

Детская школа искусств

ХРЕСТОМАТИЯ БАЯНИСТА

3 КЛАСС

Составитель Ф. Мусалямов

Учебное пособие предназначено для реализации в учебном процессе детской школы искусств. Особенностью сборника является возможность использовать прилагаемый электронный диск, в котором файлы представлены в формате программы нотного редактора «SIBELIUS» и МИДИ. Все файлы можно не только распечатать, но и прослушать. Использование файлов дает возможность редактировать нотный материал в самом широком спектре – от проставления удобной аппликатуры, изменения тональности до изменения темпа партитуры, добавления инструментов ансамбля, оркестра и многое другое. Формат нотного материала позволяют обмениваться с коллегами по интернету, скачивать его для учеников на их средства мультимедиа.

ВАЛЬС

Н. ГОЛУБОВСКАЯ

Allegretto

7

7

mf

p

Б

19

Б 7 Б 7

25

mf

dim.

p

8va

Б

Б

б

32

M

mf

dim.

7

M

46

mf

53

ritard.

57

A tempo

8^{va}

pp

ВАЛЪС

М. ПАРИЦХАЛІДЗЕ

Con moto

6

11

16

21

26

31

mf

Б

7

М

V

42

rit. .

7 Б 7 7 7 Б

ВЕСЕЛЫЙ МАРШ

В. БУХВОСТОВ

Умеренно скоро

7

mf

Б

М

7

Б

Б

7

М

mp

cresc.

Б

12

М

7

М

f

7

7

17

Б

М

7

Б

22

Б

М

7

М

М

26

7

Б

7

М

7

31

7

Б

7

f

Б

ВЕСЕННИЙ ВАЛЬС

В. Бухвостов

Темп вальса

8

16

23

31

40

49

mf

f

ff

rit.

8va

ДЕРЕВЕНСКАЯ ПОЛЬКА

Е. ДЕРБЕНКО

Весело

Весело

17

p *f* *p* *f* *mf* *f*

Б

24

Б М Б М Б

p *poco a poco cresc.*

35

M

Б

Б

Б

Б

47

55

60

68

72

Диковинка из Дюссельдорфа

Вл. Золотарев

Allegretto

mp

7

1. 2.

f

13

20

27

mf

2

36

42

Если б гармошка умела

из к/ф "Солдат Иван Бровкин"

А. Лепин

В темпе вальса

2

25

2

31

3

37

4

43

48

ЗАКЛИНАНИЕ

Не слишком быстро

mf

sempre staccato

6

12

18

24

f

30

36

42

48

53

КАК ИДУТ ЧАСЫ

В. ВЛАСОВ

Allegretto

КОЛЫБЕЛЬНАЯ

Дербенко

Andante

5

9 poco rit. .

13 A tempo

17 rit..

КРАСНЫЙ САРАФАН

А. ВАРЛАМОВ

Умеренно

2. Марш - гротеск

Мордухович

С экспрессией

molto marcato
mp

23

mf **B** *sp*

27

cresc. *mp*

31

cresc. *mp*

35

sf **Б**

МЕНУЭТ

Легко, с движением

Л. Боккерини

МИМОЛЕТНАЯ ВСТРЕЧА

Ф. БУШУЕВ

Con moto

31

НА ЛУЖАЙКЕ

Allegretto

38

1.

f (*p*)

М

Б

М

2.

М

44

7

Б

М

49

Б

М

Б

Б

1.

2.

Повторить с начала до слова "Конец"

НА ОСЛИКЕ

Allegretto

40

45

50

НЕМЕЦКИЙ ТАНЕЦ

Л. ван Бетховен

Довольно быстро

Музыкальный фрагмент из произведения «Добрые вытиры» (Dobrye vytyry) Д. Шостаковича, Op. 10, No. 1. Фрагмент состоит из трех систем нот, написанных для фортепиано. Музыка в 3/4 такта. В первой системе (такты 1-6) мелодия в правой руке начинается с акцента и содержит различные украшения (орнаменты), такие как трезвучия и четвертные ноты. Левая рука играет аккорды. Динамика обозначена *p* (пиано). Вторая система (такты 7-12) включает повторение предыдущей фразы, обозначенное двойными точками, и усиление динамики до *f* (форте). Третья система (такты 13-18) начинается с *sf* (с фортиッシмо) и заканчивается двойной точкой. В этой системе появляются новые орнаменты, такие как шестнадцатые и тридцатые ноты. В конце фрагмента (такты 17-18) в правой руке появляются аккорды, обозначенные буквами «Б» и «М».

ОСЕННИЙ ХОРОВОД

С. ПАВИН

Не спеша

ПАРОВОЗ

Г. ЭРНЕСАКС

Оживленно

7

12

ПЕСНЯ

С. КОНЯЕВ

Lento

7

12

mp *mf* *f* *pp*

M 7 7 7 7 7 7

Б 7

Песня о тишине

1

Андрей Петров

♩=180

2

34

M

39

M

43

3

M

48

M

53

M

56

M

ПИОНЕРСКАЯ ПОЛЕЧКА

Allegretto

5

10

10

10

15

15

Б 7 М

20

20

Музыкальный фрагмент, состоящий из двух систем. Первая система содержит четыре такта, вторая — один такт. В первой системе в первом такте есть цифра 7. Во втором такте — М. В третьем такте — Б. В четвертом такте — 7. Во второй системе в первом такте — Б. В конце второй системы — Б. В конце второй системы — Б. В конце второй системы — Б.

25

25

25

29

29

37

Повторить с начала до знака \oplus и перейти на "Окончание"

41 Окончание

41 Окончание

42

43

44

45

Портрет последнего романтика

Олег Киселёв

Переложение Ф. Мусаямова

1

8

14

2

20

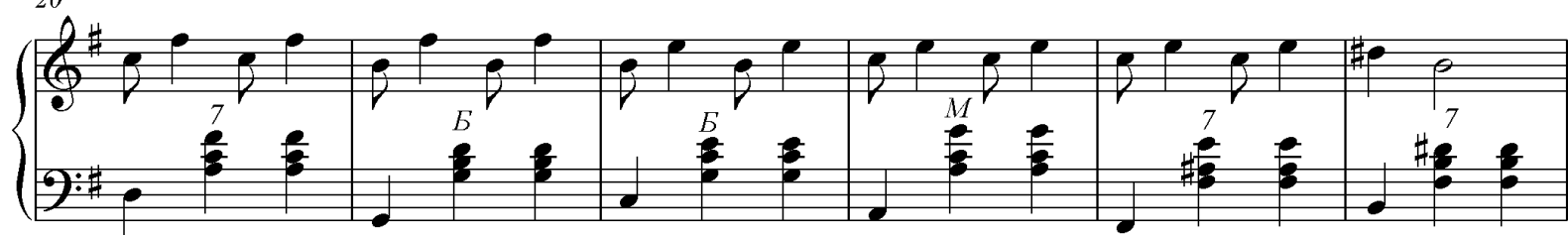

26

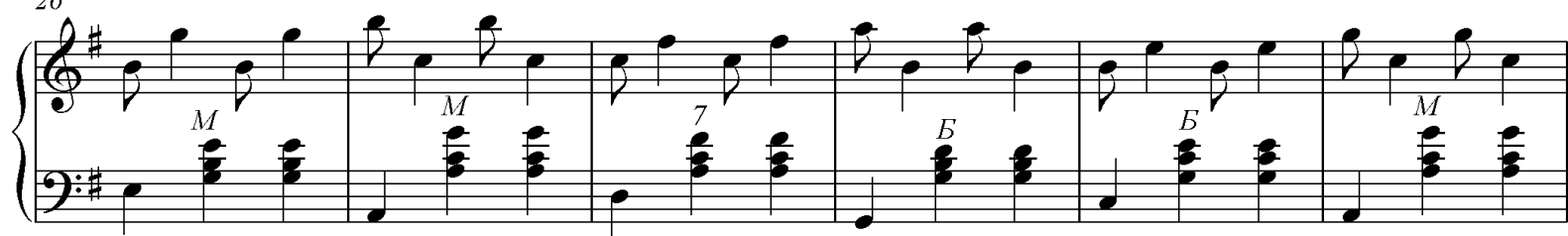

32

3

39

46

54

62

69

74

79

Портрет последнего романтика

Олег Киселёв

Переложение Ф. Мусалымова

1

Поступление в школу

Ю. Абелев

ВЫБ. *mf*

System 1:

System 2:

РЕПКА

В.ВЛАСОВ

Allegretto

9

accelerando

17

Ретро-автомобиль

А. Пожарицкий

f *mf* *f* *mf*

5

10

15

20

25

30

34

cresc. *sfz* *sfz* *sfz* *sfz* *molto rit.* *vibrato* *sfz*

legato *sp* *mp* *Andante*

Б 7 М

РОНДО-ТОККАТА

Д. КАБАЛЕВСКИЙ

Скоро и шутливо

7

13

19

25

31

37

mp

mf

mp

М

Б

М

У

Б

М

Б

М

М

43

49

55

61

67

73

78

СКАЗ (фуга- фантазия)

Moderato

8

mf

15

mf

21

poco a poco cresc.

26

31

35

sf

40

45

poco allarg.

Maestoso (Величественно)

49

ff

54

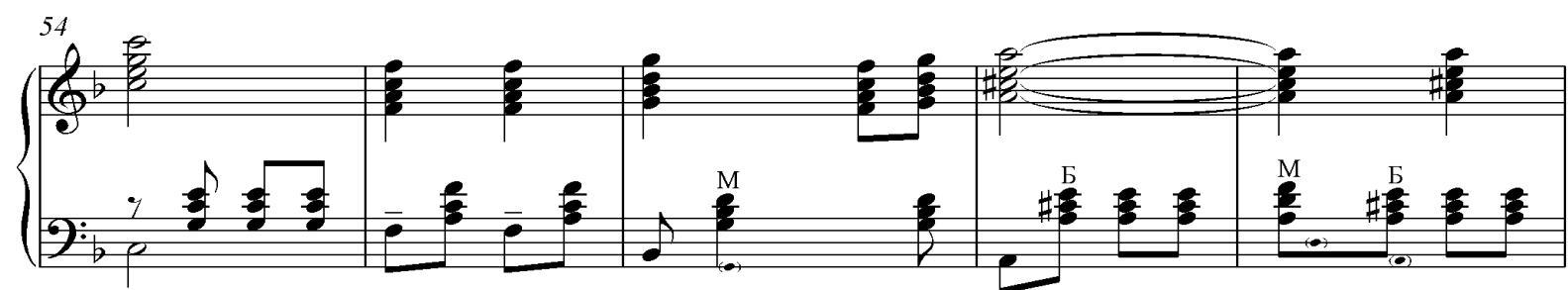

59

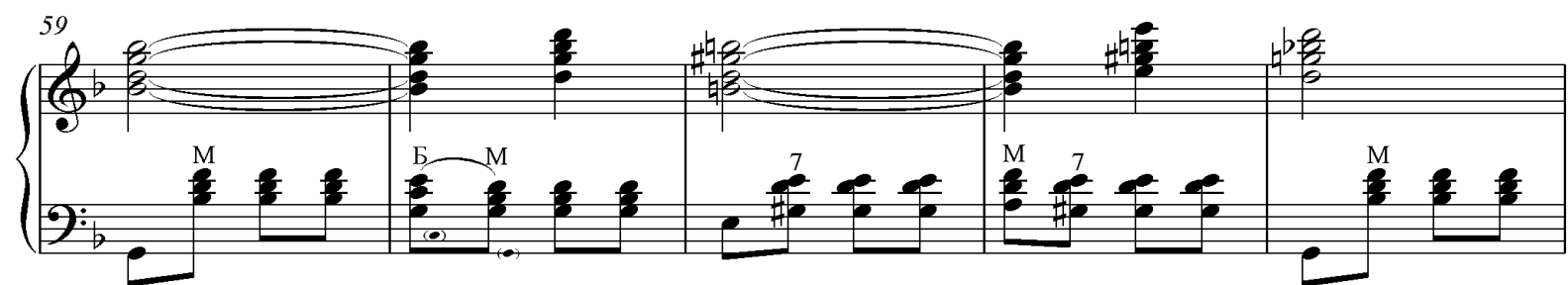

64

68

СКЕРЦЕТТО

Е. ЛАУМЕНСКИЕНЕ

1 Скоро

9

17

2

25

33

3

41

СОНАТИНА

Умеренно

Д.Штейбельт

9

17

25

Конец

Повторить с начала до слова "Конец"

СТАРИННЫЙ ТАНЕЦ

В. КОСЕНКО

В темпе менуэта

9

18

26

34

42

p

cresc.

dim.

pp

Б

7

СЧИТАЛОЧКА

С. ПАВИН

Andantino

[illegible]

Играть от знака **♯** до слова "Конец"

ТАНЕЦ

А.Гедике

Скоро

[illegible]

24

3 2

V

dim.

3

2

pp

B

2 4 3 B

2 4

B

ТАНЕЦ

К.М.Вебер

Живо, весело

ТОККАТА

А. Мордухович

Экспрессивно

4

7

10

13

16

19

sf

p

mf

f

ff

22

25

28

тремоло мехом

34

39

43

ТРИ МЕДВЕДЯ

В. ВЛАСОВ

Adagio

ФИНСКИЕ ПРИПЕВКИ

Подвижно

Обработка К. Раутио

Вступление

25

7 $\flat M$ 7 mf 7

30

$\flat M$ f $\flat B$ mf $\flat M$ B M B

35 3 Замедляя

mf 7 $\flat M$ $\flat M$ $\flat M$ 7

40

$\flat M$ $\flat M$ 7 $\flat M$ $\flat M$ f $\flat M$ 7 $\flat M$

ФУГЕТТА

Медленно

С. Павлюченко

ХОР ОХОТНИКОВ

К.М. Вебер

Умеренно

Measures 1-9: *f* (forte). The piano part features arpeggiated chords and block chords. The voice part has a melodic line with various ornaments and phrasing.

Measures 10-18: *mf* (mezzo-forte). The piano part features block chords and moving lines. The voice part has a melodic line with various ornaments and phrasing.

Measures 19-28: The piano part features block chords and moving lines. The voice part has a melodic line with various ornaments and phrasing.

Measures 36: The piano part features block chords and moving lines. The voice part has a melodic line with various ornaments and phrasing.

ЦЫГЫНСКИЙ ТАНЕЦ

Е. Дербенко

Медленно

6

11

16

21

26

Постепенно ускоряя

Медленно

Б

М

7

3

1.

2.

30 *p* *poco a poco cresc.*

1. 2.

35 **Очень быстро**

1. 2.

40

Б 7 М 7 М

45

1.

49 **Медленно**

2.

54 **Постепенно ускоряя**

М 7 М

58

62

Очень быстро

66

ШАРМАНКА

Д. Шостакович

Умеренно

Музыкальный фрагмент в 2/4 такта, состоящий из 35 тактов. Музыка написана для фортепиано (пиано) и включает следующие элементы:

- Нотация:** Пять систем, каждая с двумя станами (верхний и нижний).
- Динамика:** *mf* (мезо-форте) в начале, *leggero (легко)* в такте 11.
- Темп:** Умеренно.
- Сложности:** Много трезвучий, шестизвучий и восьмизвучий в правой руке. В левой руке — ритмический рисунок из четвертных и восьмых нот.
- Специфические знаки:** *V* (виола), *Г* (гитар), *Б* (бас), *М* (молоток), *Б* (бас).
- Сложности:** Много трезвучий, шестизвучий и восьмизвучий в правой руке. В левой руке — ритмический рисунок из четвертных и восьмых нот.

Этюд

Выб.

3 2 3 2 3 2 3 2 3 2 3 2

3 2 3 2 3 2 3 2 3 2 3 2

ЭТЮД

Г. Вольфарт

В темпе вальса

ЭТЮД

К. Черни

Оживленно

Музыкальный нотный текст, состоящий из трех систем (8 тактов). Музыка написана для фортепиано (2/4 такта). Темп: **Оживленно**. Динамика: **mf**.

Система 1 (Такты 1-7):

- Требула: Пятая (V), четвертая (4), третья (3), вторая (2), первая (1) пальцы. Фигуры: 5, 3, 2, 3, 2, 3, 2, 3, 4, 3.
- Бас: Аккорды, помеченные буквой **Б**.

Система 2 (Такты 8-11):

- Такт 8: Четвертая (4), третья (3), вторая (2), первая (1) пальцы.
- Такт 9: Пятая (5), четвертая (4), третья (3), вторая (2) пальцы. Фигуры: 3, 2, 4, 4.
- Такт 10: Третья (3), четвертая (4), пятая (5) пальцы.
- Такт 11: Четвертая (4), третья (3), вторая (2), первая (1) пальцы. Фигуры: 5, 4.
- Бас: Аккорды, помеченные буквой **Б**.

Система 3 (Такты 12-16):

- Такт 12: Третья (3), четвертая (4) пальцы.
- Такт 13: Пятая (5), четвертая (4), третья (3), вторая (2) пальцы. Фигуры: 5, 3, 2, 4, 5, 4, 2.
- Такт 14: Четвертая (4), пятая (5), четвертая (4), третья (3) пальцы.
- Такт 15: Третья (3), четвертая (4), пятая (5) пальцы.
- Такт 16: Четвертая (4), третья (3), вторая (2), первая (1) пальцы.
- Бас: Аккорды, помеченные буквой **Б**.

ЭТЮД

Л. Шитте

Умеренно

Я НА ГОРКУ ШЛА
Русская народная песня

Обработка В. Бухвостова

Оживленно, весело

1

Andante

mp

f

7

Б

Б

Б

[illegible]

2

3

[illegible]

34

4

Б 7 Б Б 7 Б Б

39

5

f

Б Б Б Б Б Б

43

Б 7 Б 7 Б 7 Б 7 Б 7

48

f

Б 7 Б 7 Б 7 Б 7

52

6

mf A tempo

Б 7 Б Б Б Б

56

Б 7 Б Б 7 Б Б

7

60

63

64

68

69

73

74

77

78

81

82

85

ДЕТСКИЙ АЛЬБОМ

ПРИЗЫВ

Н. ЧАЙКИН

Энергично

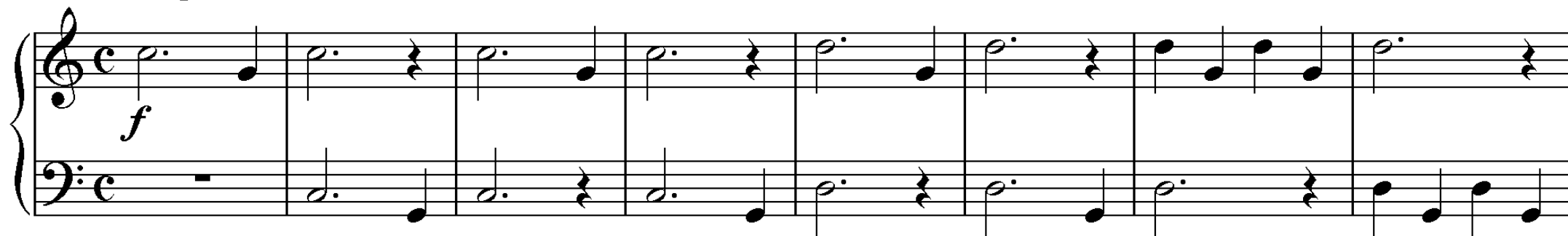

9

ЭХО

Размеренно

ПЪЕСКА

Неторопливо

5

МАЛЕНЬКИЙ КАНОН

Медленно

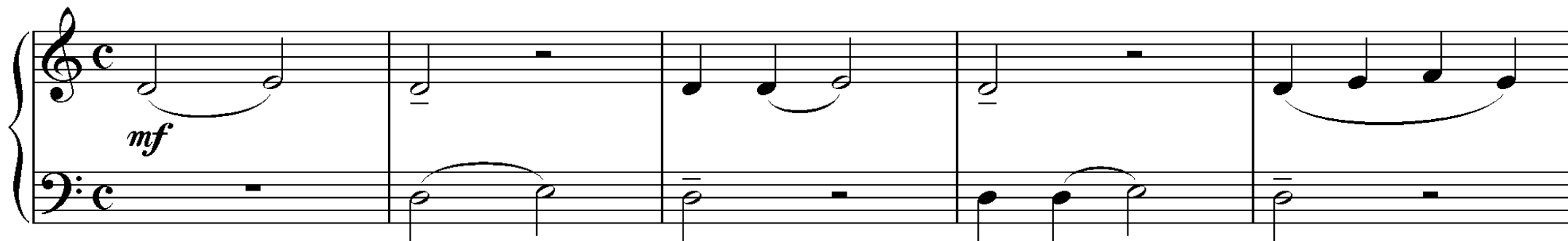

В ПОХОДЕ

В темпе марша

6

11

Повторить с начала до слова "Конец"

ШАГ ЗА ШАГОМ

В умеренном движении

6

12

НАИГРЫШ

Протяжно, выразительно

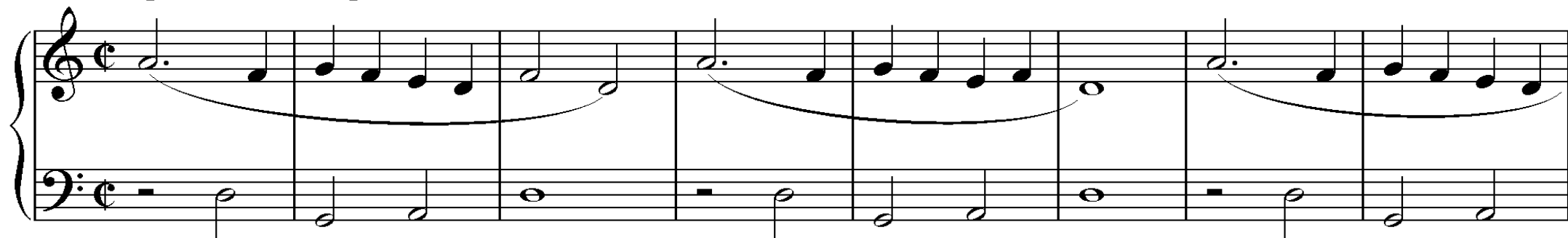

9

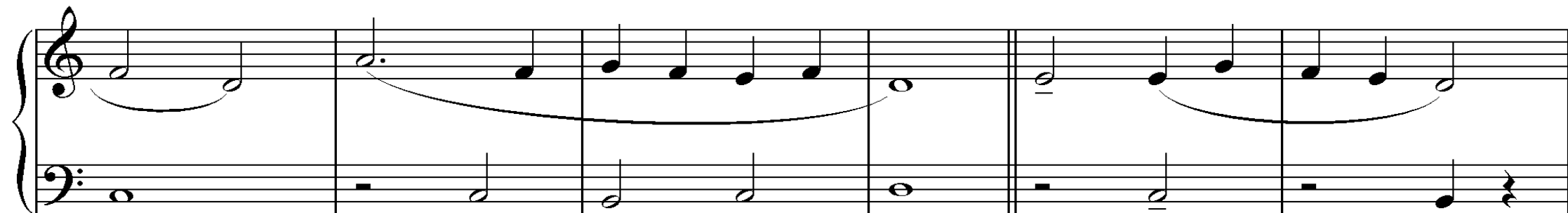

Конец

15

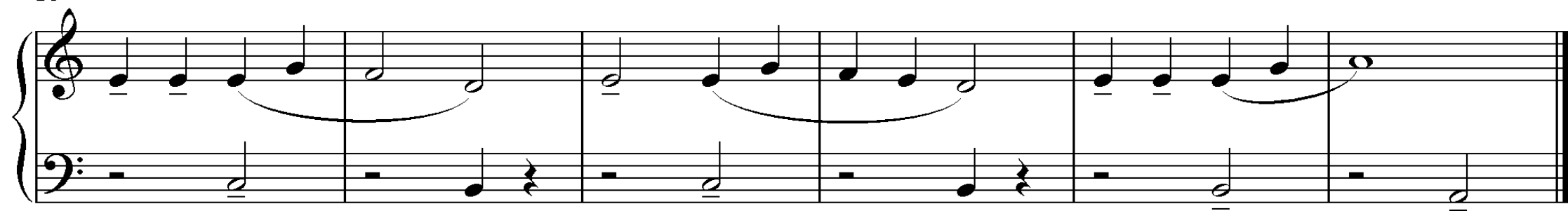

Повторить с начала до слова "Конец"

ХОРОШЕЕ НАСТРОЕНИЕ

Оживленно

ПЕСЕНКА

Сдержанно

9

ПИОНЕРСКИЙ ГОРН

Маршеобразно

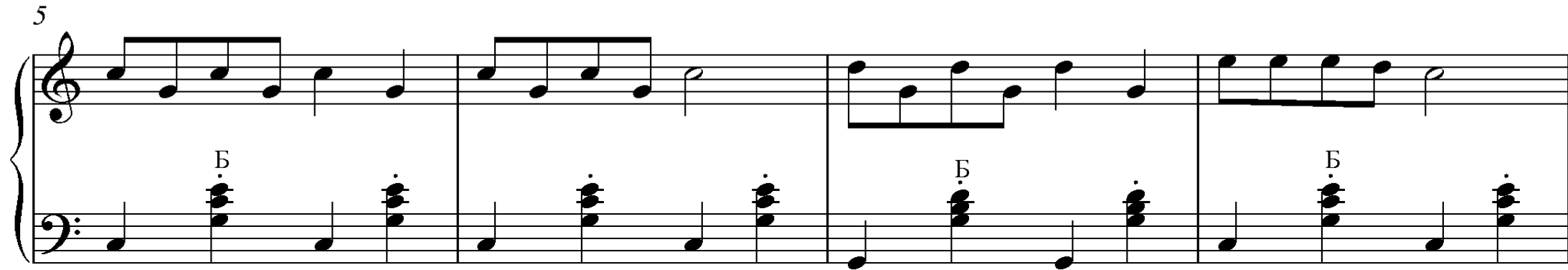
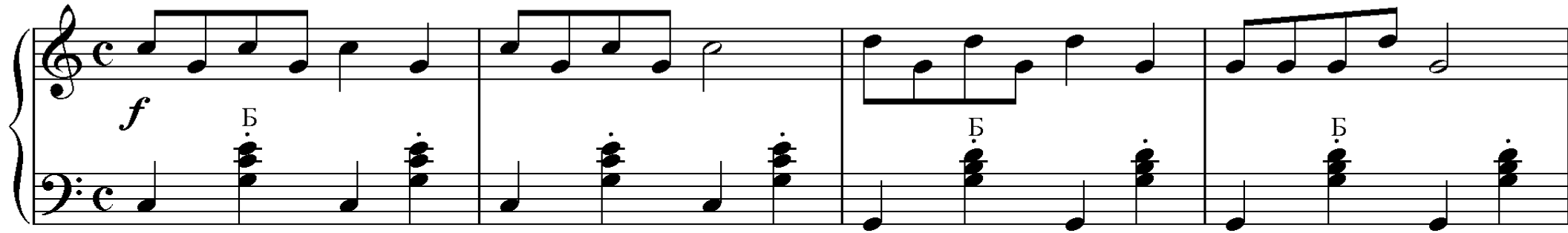

СЕРЕНАДА

В среднем темпе, напевно

Повторить с начала до слова "Конец"

ПОЛЬКА

Подвижный

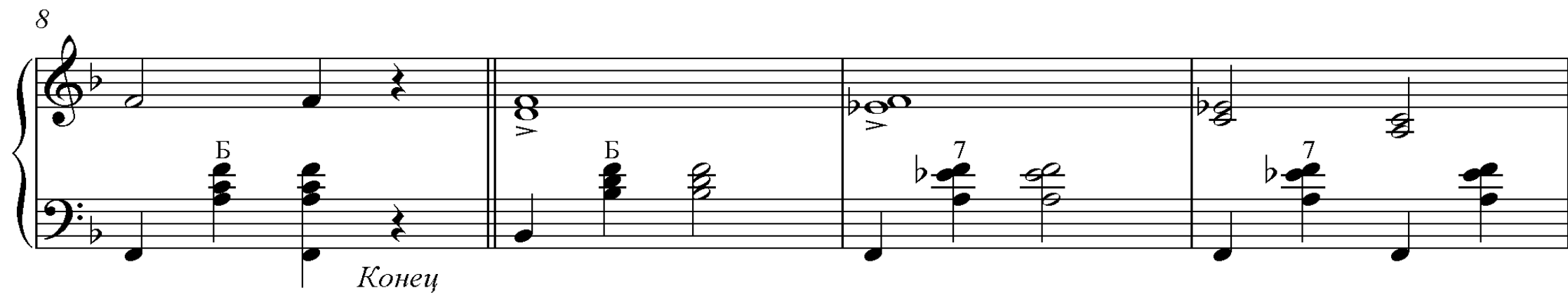
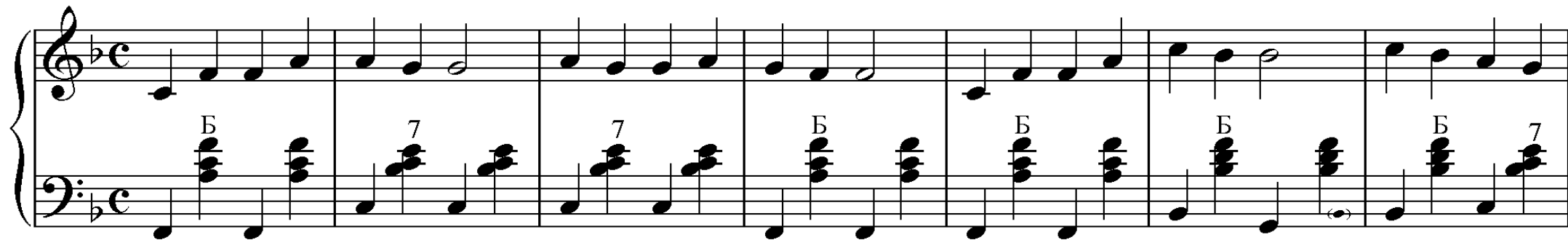

Повторить с начала до слова "Конец"

ГРУСТНОЕ РАЗДУМЬЕ

Неторопливо, напевно

СЧИТАЛОЧКА

Умеренно

5

УКРАИНСКАЯ ПОЛЬКА

Подвижно

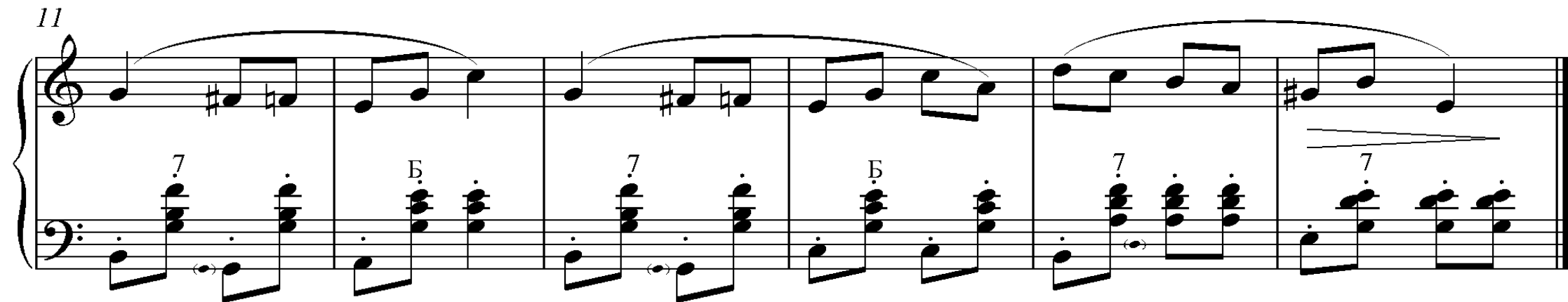
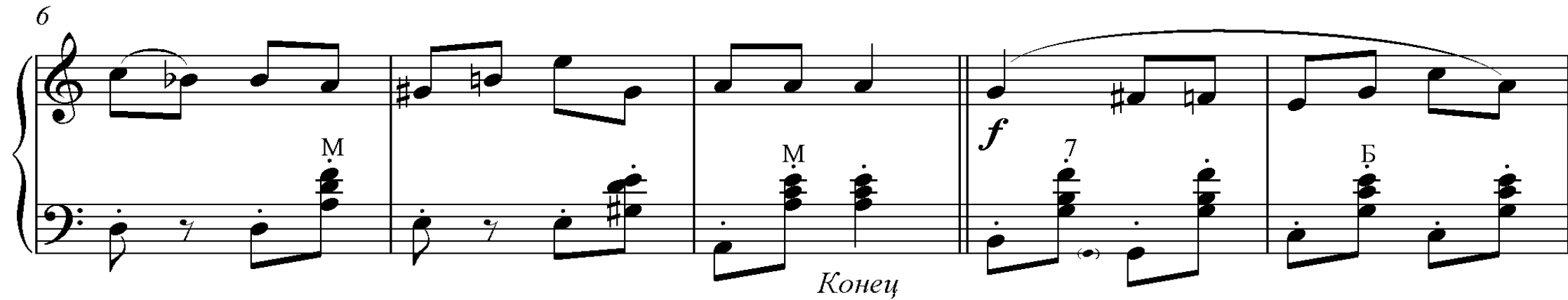

Повторить с начала до слова "Конеч"

ДЕД-МОРОЗ И ЗАЙКА

Сдержанно

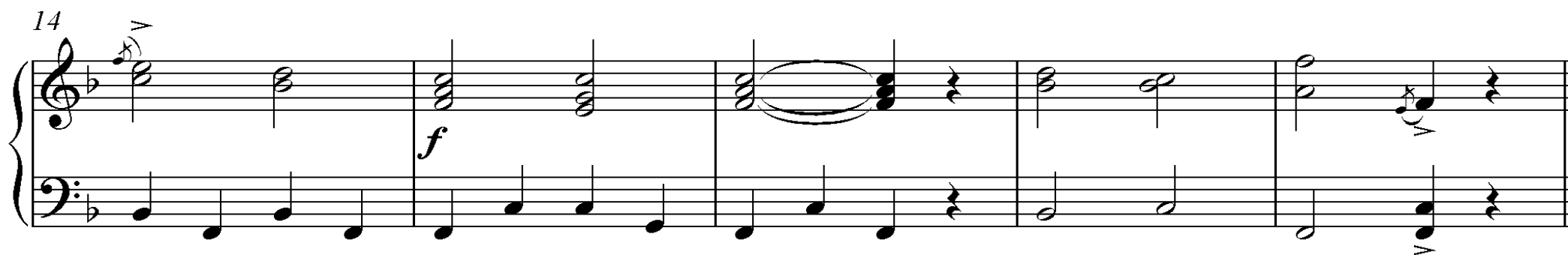
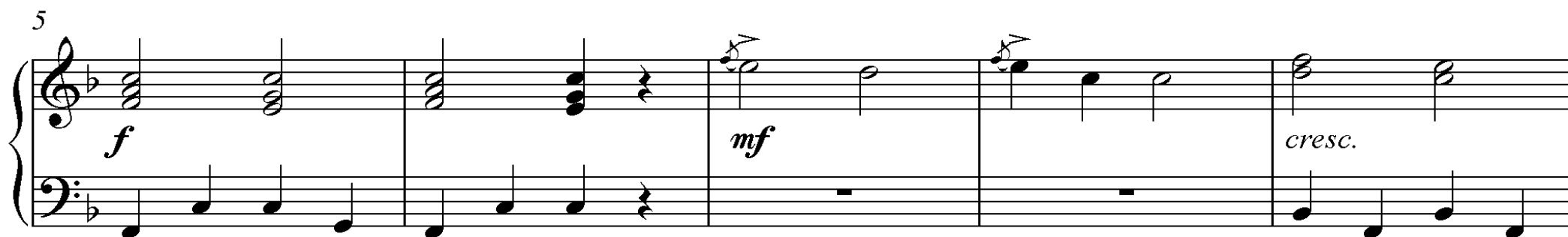

Новогодний хоровод

Умеренно, скоро

mf Б Б 7 Б

5 Б Б 7 Б

9 Б Б Б Б М

14 1. 2. Б 7 7 7 Б

ТАНЕЦ СНЕГУРОЧКИ

Неторопливо и изящно

ВЕЧЕРНЯЯ ПРОГУЛКА

Неторопливо, спокойно

4

8

12

15

mf

cresc.

f

dim.

mf

cresc.

rit.

dim.

A tempo

mf

cresc.

f

КОЛЫБЕЛЬНАЯ

Спокойно, выразительно

mf

М

Б

Б

М

5

Б

Б

М

Б

М

10

М

Б

Б

Б

7

М

15

М

7

М

М

М

Б

Б

20

М

Б

Б

М

Б

М

ТАНЕЦ

Умеренно

mf

Б М 7 Б Б 7

5

Б 7 Б Б Б 7 Б *p* Б

10

Б Б Б Б Б

15

1 2 *p* Б 7 Б

19

cresc. Б Б Б 7 *v* *v*

РОМАНС

В умеренном движении, выразительно

mf

Б

Б

7

Б

7

Б

7

Б

5

Б

Б

7

Б

7

М

7

9

М

Б

М

7

М

Б

М

7

13

М

Б

М

М

f

17

mf

Б

Б

7

Б

7

Б

7

Б

21

Б

Б

М

М

М

7

Б

Б

ВАЛЬС

1 Сдержанно

8

2

16

24

3 ТРИО

32

Конец

40

Повторить с начала до слова "Конец"

РУССКИЙ ТАНЕЦ

Сдержанно

6

11

16

21

1.

2.

Повторить с начала до слова "Конец"

БАРАБАНЩИК И ТРУБАЧ

Подвижно

32

36

40

ИНТИМНЫЙ ВАЛЬС

Неторопливо

Повторить с начала до знака  и перейти на "Окончание"

ГРАЦИОЗНЫЙ ТАНЕЦ

Протяжно

5 **Весьма умеренно**

29

33

Повторить от знака \S до знака Φ и перейти на "Окончание"

Окончание

37

МАЗУРКА

Умеренно скоро

6

12

17

23

mf

cresc.

p

f

Конец

Повторить с начала до слова "Конец"

НА ПАРОХОДЕ

Allegretto

7

14

20

26

31

1.

2.

mf

M

Б

7

МАТРОССКИЙ ТАНЕЦ

Оживленно, грациозно

mf *sempre staccato*

6

11

16

Конец

Повторить от знака *sempre staccato* до слова "Конец"

МАРШ-ПЕСНЯ

Маршеобразно

f

7

13

19

25

29

М

Б

7

МАТРЕШКИ

Moderato

Музыкальный фрагмент в формате PDF, состоящий из пяти систем нот. Каждая система содержит две стaves (верхнюю и нижнюю).
1. Первая система: Начинается с динамического маркера *mf*. Включает полные ноты и аккорды. В нижнем регистре есть ноты, помеченные буквой 'Б'.
2. Вторая система: Начинается с номера 7. Содержит аккорды и ноты, помеченные буквой 'Б'.
3. Третья система: Начинается с номера 11. Содержит аккорды и ноты, помеченные буквой 'Б'.
4. Четвертая система: Начинается с номера 15. Содержит аккорды и ноты, помеченные буквой 'Б'.
5. Пятая система: Начинается с номера 21. Содержит аккорды и ноты, помеченные буквой 'Б'. Включает динамические маркеры *cresc.* и *f*.
В нотации используются различные символы, включая ноты, аккорды, динамические маркеры и буквенные обозначения.

24

f

27

mf *cresc.* *f*

30

cresc. *mf* *mf*

34

f

38

f

42

f

46

p *f*

ЧАСТУШКА

Allegretto

НА ОСЛИКЕ

Allegretto

40

45

50

ЗАКЛИНАНИЕ

Не слишком быстро

mf

sempre staccato

6

12

18

24

f

30

36

42

48

53

НА ЛУЖАЙКЕ

Allegretto

38

1.

f (*p*)

М

Б

М

2.

М

44

7

Б

М

49

Б

М

Б

Б

1.

2.

Повторить с начала до слова "Конец"

38

1.

f (*p*)

М

Б

М

2.

М

44

7

Б

М

49

Б

М

Б

Б

1.

2.

Повторить с начала до слова "Конец"

ПИОНЕРСКАЯ ПОЛЕЧКА

Allegretto

5

10

10

М Б 7

15

15

Б Б М Б 7

20

20

Музыкальный фрагмент из оперы «Вздох» (Soprano and Piano). The score is in G major (one sharp) and 4/4 time. It consists of two staves: a vocal line for the Soprano and a piano accompaniment. The piano part features a prominent bass line with chords and single notes, including a triplet of eighth notes in the second measure. The vocal line is primarily composed of half notes and quarter notes, with a melodic line that includes a triplet of eighth notes in the second measure. The piece concludes with a double bar line and a repeat sign.

25

25

29

29

37

Повторить с начала до знака \oplus и перейти на "Окончание"

41 *Окончание*

41 *Окончание*

РУССКИЙ ТАНЕЦ

Неторопливо, грациозно

Andante, Papagone

f *mf* *f* *mf* *mf*

M M M M

24

7 М Б Б М 7 М

29

Музыкальный фрагмент, состоящий из 6 тактов (номер 29). Музыка записана для фортепиано (пиано) в тональности D-мажор (два диэза) и 4/4 такта. В начале фрагмента (такт 29) обозначен динамический знак *f* (форте). Музыкальный текст включает ноты для правой и левой рук, а также дирижерские штрихи. В тактах 29-30 и 31-32 присутствуют ноты, помеченные буквой «Б» (Бемоль), что указывает на изменение тональности или гармонии. В тактах 33-34 также присутствуют ноты, помеченные буквой «Б».

33

f marcato

p

Б

Б

Б

37

f *p* *mf* *mf*

Б Б Б 7

1. 2.

42

mf М М 7 М М 7 Б

46

Б Б М 7 М

50

f Б Б М 7 М

54

mp М М М М 7 Б *p*

60

mp Б Б Б Б М 7 М М

МАЛЕНЬКОЕ РОНДО

A. 3BEPER

Оживленно

[illegible]

30

*8va**mf**mf*

35 (8)

*rit.**mf*

СОДЕРЖАНИЕ

1. Н. Голубовская ВАЛЬС
2. М. Парцхаладзе ВАЛЬС
3. В. Бухвостов ВЕСЕЛЫЙ МАРШ
4. В. Бухвостов ВЕСЕННИЙ ВАЛЬС
5. Е. Дербенко ДЕРЕВЕНСКАЯ ПОЛЬКА
6. Вл. Золотарев ДИКОВИНКА ИЗ ДЮССЕЛЬДОРФА
7. А. Лепин ЕСЛИ Б ГАРМОШКА УМЕЛА
8. В. Власов ЗАКЛИНАНИЕ
9. В. Власов КАК ИДУТ ЧАСЫ
10. Е. Дербенко КОЛЫБЕЛЬНАЯ
11. А. Варламов КРАСНЫЙ САРАФАН
12. А. Мордухович МАРШ-ГРОТЕСК
13. Л. Боккерини МЕНУЭТ
14. В. Бушуев МИМОЛЕТНАЯ ВСТРЕЧА
15. В. Бухвостов НА ЛУЖАЙКЕ
16. В. Бухвостов НА ОСЛИКЕ
17. Л. Ван Бетховен НЕМЕЦКИЙ ТАНЕЦ
18. С. Павин ОСЕННИЙ ХОРОВОД
19. Г. Эрнесакс ПАРОВОЗ
20. С. Коняев ПЕСНЯ
21. А. Петров ПЕСНЯ О ТИШИНЕ
22. В. Бухвостов ПИОНЕРСКАЯ ПОЛЕЧКА
23. О. Киселев ПОРТРЕТ ПОСЛЕДНЕГО РОМАНТИКА
24. Ю. Абелев ПОСТУПЛЕНИЕ В ШКОЛУ
25. В. Власов РЕПКА
26. А. Пожарицкий РЕТРО - АВТОМОБИЛЬ
27. Д. Кабалевский РОНДО-ТОККАТА
28. В. Бухвостов СКАЗ (фуга- фантазия)
29. Е. Лауменскиене СКЕРЦЕТТО
30. Д. Штейбельт СОНАТИНА
31. В. Косенко СТАРИННЫЙ ТАНЕЦ
32. С. Павин СЧИТАЛОЧКА
33. А.Гедике ТАНЕЦ
34. К-М Вебер ТАНЕЦ
35. А. Мордухович ТОККАТА
36. В. Власов ТРИ МЕДВЕДЯ
37. ФИНСКИЕ ПРИПЕВКИ Обработка К. Раутио
38. С. Павлюченко ФУГЕТТА
39. К-М. Вебер ХОР ОХОТНИКОВ
40. Е. Дербенко ЦЫГЫНСКИЙ ТАНЕЦ
41. Д. Шостакович ШАРМАНКА
42. Г. Вольфарт ЭТЮД
43. К. Черни ЭТЮД
44. Л. Шитте ЭТЮД
45. Я НА ГОРКУ ШЛА Русская народная песня. Обработка В. Бухвостова
46. Н. Чайкин. ДЕТСКИЙ АЛЬБОМ