

Детская школа искусств

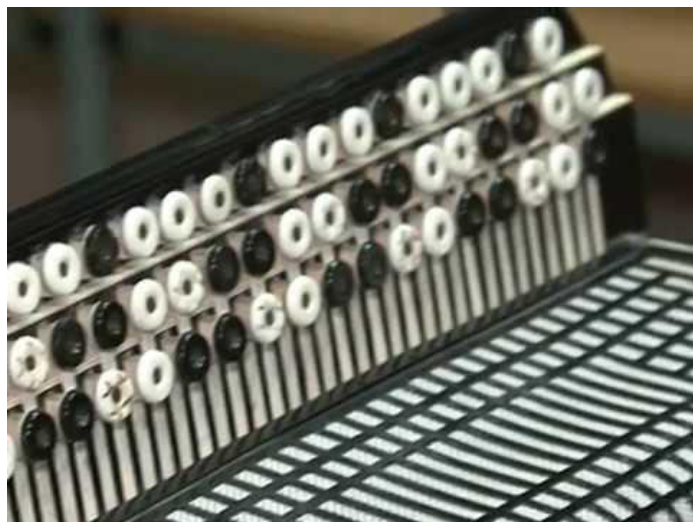

ХРЕСТОМАТИЯ БАЯНИСТА

4-5 КЛАСС

Составитель Ф. Мусалямов

Учебное пособие предназначено для реализации в учебном процессе детской школы искусств. Особенностью сборника является возможность использовать прилагаемый электронный диск, в котором файлы представлены в формате программы нотного редактора «SIBELIUS» и МИДИ. Все файлы можно не только распечатать, но и прослушать. Использование файлов дает возможность редактировать нотный материал в самом широком спектре – от проставления удобной аппликатуры, изменения тональности до изменения темпа партитуры, добавления инструментов ансамбля, оркестра и многое другое. Формат нотного материала позволяют обмениваться с коллегами по интернету, скачивать его для учеников на их средства мультимедиа.

ДЕРЕВЕНСКАЯ ПОЛЬКА

Е. ДЕРБЕНКО

Весело

47

55

60

68

72

КОЛЫБЕЛЬНАЯ

Дербенко

Andante

5

9 poco rit. .

13 A tempo

17 rit..

p

mp

p

rit..

23

mf *sf* *mp* *marcato*

27

mp

31

mp

35

mp *marcato*

39

f

43

mf *f*

47

mp *cresc.*

51

mf (стык) Б (стык) 7

55

mp Б *f*

59

mp marcato 7 Б 7 М

63

7 М 7 Б М М 7 М

67

sf *p* *mf* *f*

ЦЫГЫНСКИЙ ТАНЕЦ

Е. Дербенко

Медленно

6

11

16

21

26

Постепенно ускоряя

М

Б

7

3

1.

2.

30 *p* *poco a poco cresc.*

1. 2.

35 **Очень быстро**

1. 2.

40

Б 7 М 7 М

45

1. 2.

49 **Медленно**

2. Б 7 М 7 Б 7

54 **Постепенно ускоряя**

М 7 М

58

62

Очень быстро

66

Двухголосная инвенция (баян)

до мажор

И. С. Бах

15

18

20

КАПРИЧЧИОЗО

Г. СУРУС

Быстро, грациозно

30 *A tempo*

Б М *f* М *cresc.* Б

36

М М 7 М Б

42

М Б М М

46 *cresc.* *f* *ff*

7 М М Б 7 М

КОНЦЕРТНАЯ ПОЛЬКА

Музыка Б.ТИХОНОВА

Быстро
Вступление

1

35

40

45

51

56

61

3

4

Б

М

7

67

73

78

У МОРЯ Вальс

Музыка Б. ТИХОНОВА

Темп вальса

50

1.

7

M

M

7

7

57

2.

pp

M

Б

7

7

M

66

M

7

7

M

Б

7

7

Б

Б

75

#

#

M

M

7

7

#

#

M

84

M

7

7

M

M

M

7

M

7

93

Быстрее

f

M

M

M

M

3

3

99

3

M

M

M

M

3

7

7

105 1.

7

7

M

109 2.

M

7

M

7

7

7

M

116

M

M

7

7

7

M

124 1. 2.

M

7

7

Б

7

131

3

M

M

M

M

3

7

7

137

3

1.

M

M

M

M

3

7

7

7

144

2.

7

M

7

7

149

Б

Б

Б

7

Замедляя

Б

Б

Б

7

Замедляя

155

pp

M

M

7

7

M

M

7

7

M

pp

M

M

7

7

M

M

7

7

M

164

M

7

7

Б

Б

У

У

М

M

7

7

Б

Б

У

У

М

173

181

187

ЛЕГКИЙ ВЕТЕРОК

В. БУХВОСТОВ

Скоро, легко

Скоро, легко

mf

7

rit. A tempo

12

M

7

17

Б

7

M

21

M

7

Б

7

Б

7

25

2.

Б

7

f

Б

M

30

35

40

M

7

Б

7

Б

Б

7

M

7

Б

Б

7

M

7

Б

7

f

7

МОЛДАВСКАЯ ПОЛЬКА

Подвижно

А. ВОЛЕНБЕРГ

МОЛОДЕЖНЫЙ ВАЛЬС

В. ДМИТРИЕВ

Скоро

5

9 **1** § *mf*

13

17

21

25

29

33

37

41

45

49

53

56

mf

Б 7

61

f

M 7 Б Б

65

p

7 Б Б

69

cresc.

M 7 M M

73

dim.

3 7 Б

77

mf

M M M M

81

85

89

93

97

101

105

113

117

121

125

129

 mf

133

Б УМ. Б М

137

М 7 Б Б

141

Б УМ. Б М

145

М 7 *f* Б

149 Φ Кода

М М М

153

М М М М

Анатолію Савінкову
To Anatoliy Savinkov

БУГІ-ВУГІ

BOOGIE - WOOGIE

Віктор Власов
Viktor Vlasov

Живо [Vivo]

HIME KINO

SILENT MOVIE

Досить скоро [Allegro vivo]

Немое кино

В. Власов

(средняя часть)

Accordion

5

10

14

19

24

29

Chords and Fingerings:

- Measures 1-4: A7, Dm, M, M
- Measures 5-9: G, C, Gm, C7, M, 7
- Measures 10-13: F, D7, Gm, M, M
- Measures 14-18: Dm, G7, C7, F, C7, F, B
- Measures 19-23: Am, Dm, G7, C7, M, 7
- Measures 24-28: F, Gm, C7, F, Am, Dm, G, M, M
- Measures 29-32: Gm, C7, F, C7, F, B

Откровение

В.Ковтун

32

38

43

49

56

62

67

73

79

85

4

92

98

104

110

116

122

128

134

Measures 134-139. The right hand continues the melodic line. The left hand features a 7th chord and a B-flat chord.

140

Measures 140-145. The right hand features a melodic line with triplets. The left hand provides harmonic support with chords.

146

Measures 146-151. The right hand features a melodic line with triplets. The left hand provides harmonic support with chords.

152

Measures 152-158. The right hand features a melodic line with triplets. The left hand provides harmonic support with chords.

159

Measures 159-164. The right hand features a melodic line. The left hand features a 7th chord and a B-flat chord.

167

173

178

184

190

197

204

210

217

223

230

236

242

248

254

259 Каденция

267

272

278

286

293

299

304

310

316

321

327

334

338

ПОЭМА

3. ФИБИХ

Медленно

16 *mp*

18 *f*

20 *mf* *p*

22 *ff*

24 *mf* *mp*

27 *p* *pp*

ЭЛЕГИЧЕСКИЙ ВАЛЬС

Светло , певуче

В. Ефимов

Конец

37

Б Б Б 7 Б Б

43

7 7 Б Б

47

M 7 Б Б

51

7 7 7

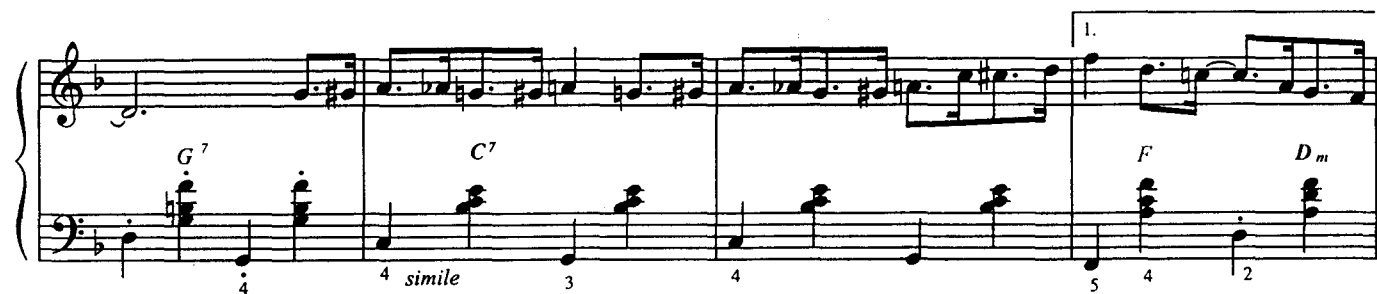

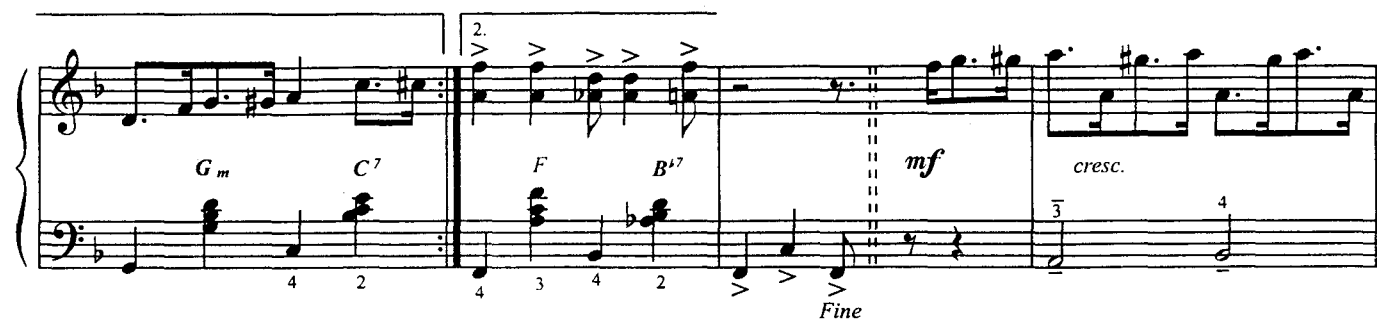

ДЕТСКАЯ СЮИТА №1

Посвящаю внуку Роману

С ДОБРЫМ УТРОМ

Н. Малыгин

Andantino

con moto

ВЕРХОМ НА ЛОШАДКЕ

Н. Малыгин

Allegretto

9

17

CODA

rit.

ОБИДА

Н. Малыгин

Lento doloroso

ДЕДУШКА НА ГАРМОШКЕ ИГРАЕТ

Н. Малыгин

Vivo

5

1.

2.

9

Φ

§ CODA

ДЕТСКАЯ СЮИТА №2
По мотивам повести А. Толстого
"Золотой ключик"

ШАРМАНКА СТАРОГО КАРЛО

Andantino

Н. Малыгин

2 30 **Meno mosso**

p 3 *mp*

35 **Tempo 1**

p 8va 8va *mf p*

41 **rall.** 1. 2. vibr.

p *mf* vibr.

ТАНЕЦ КАРАБАСА БАРАБАСА

Н. Малыгин

Moderato

*) удар ладони по раскрытому меху

**) удар ладони по деревянной части полукорпуса

31

37

43

48

54

rit. molto

morento

ПОЛЬКА "ПТИЧКА"

Н. Малыгин

Allegro

47

Б М М М Б

53

Meno mosso

Б Б Б Б Б

60

Б Б Б Б

67

loco

М Б М Б Б Б

74

loco

Б Б Б Б

81

loco

Б М Б М Б

88

mp f Б

Б

94

100

105

МЕНУЭТ МАЛЬВИНЫ И ПЬЕРО

Grazioso

Н. Малыгин

60

68

76

80

КУКОЛЬНЫЙ ПАРАД-АЛЛЕ

Maestoso tempo di marche

Н.Малыгин

loco

f *M*

p loco rit. *mf* *)

5

8 **Pesante** **A tempo** rit..

12 **Pesante** **A tempo**

15 rit.. **Pesante** **capriccioso** *mp*

18 rit. molto poco accel..

*) удар правой ногой по полу

A tempo

21

3

3

1.

f

25

29

33

2.

loco

3

M

M

M

M

Б

Б

37

loco

3

7

M

bM

8va

40

loco

7

M

bM

7

3

8va

44

3

M

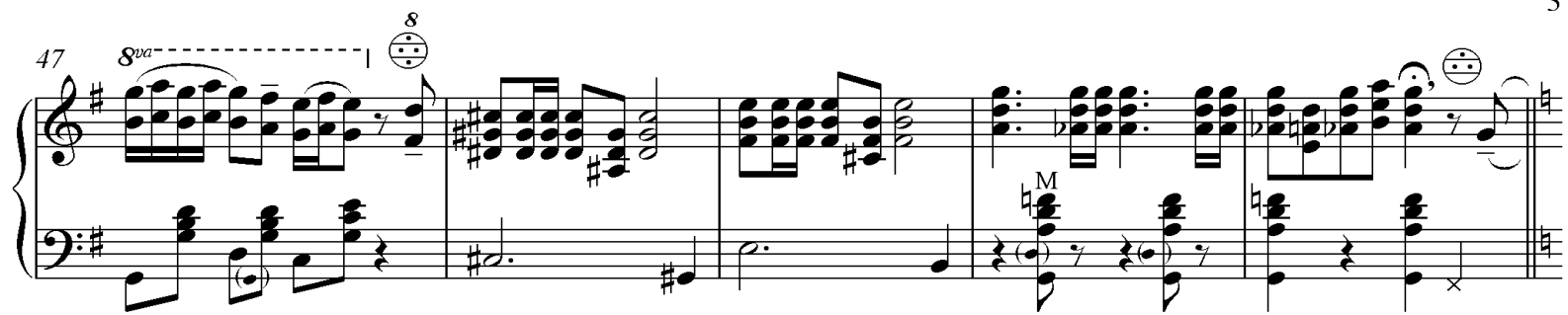
47 *8va*  

52 

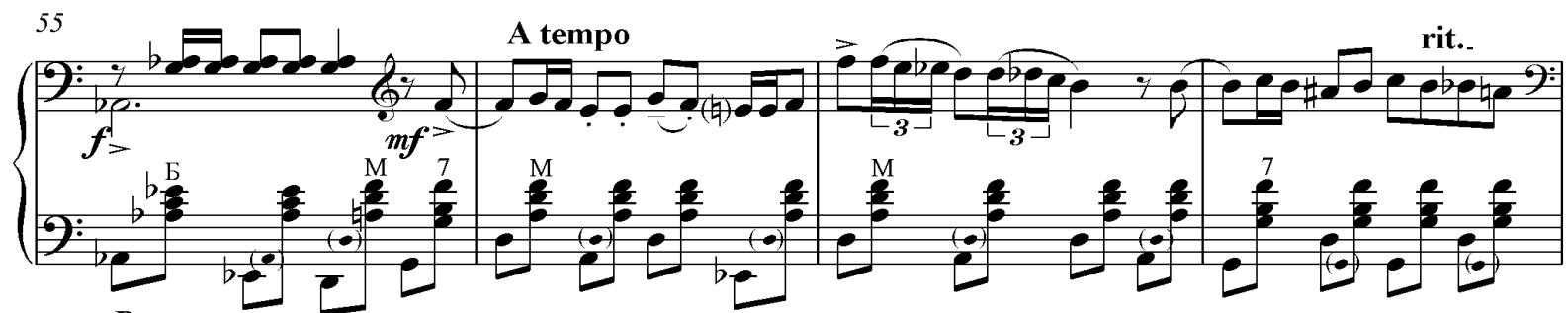
55 *A tempo* *rit.* 

59 *Pesante* *A tempo* 

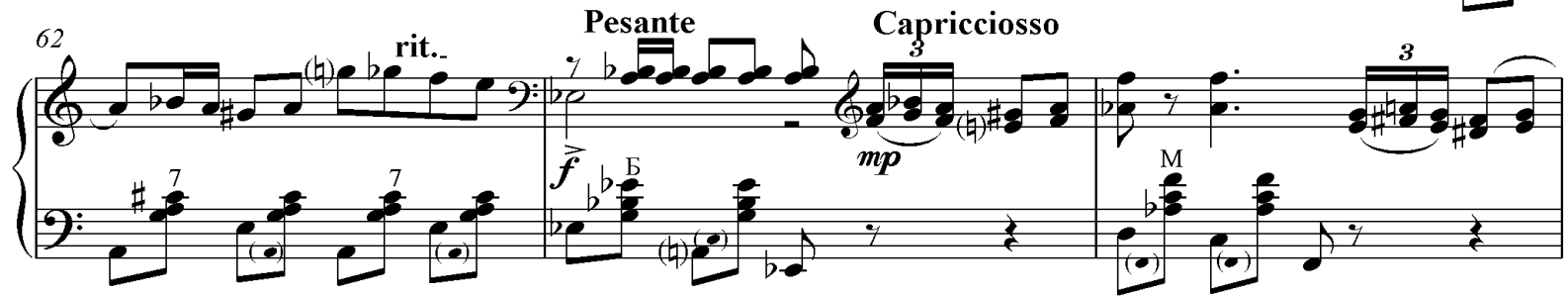
62 *Pesante* *Capriccioso* *rit.* 

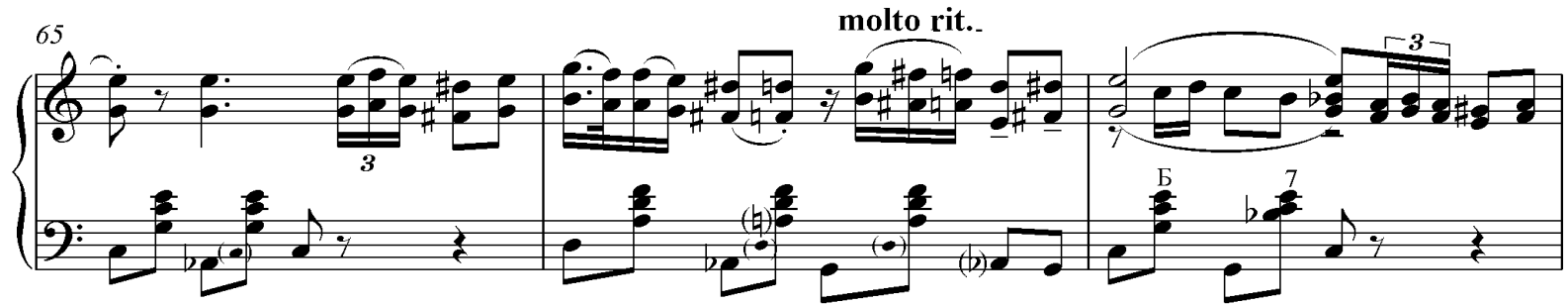
65 *molto rit.* 

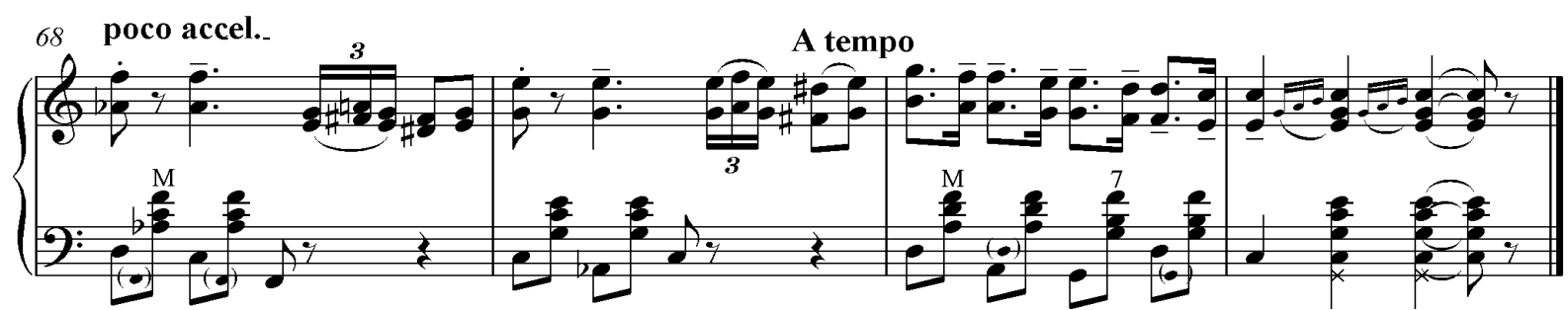
68 *poco accel.* *A tempo* 

ДЕТСКАЯ СЮИТА №3
по мотивам сказа П. Бажова
"Серебряное копытце"

РАССКАЗ КОКОВАНИ

Н. Малыгин

Lento

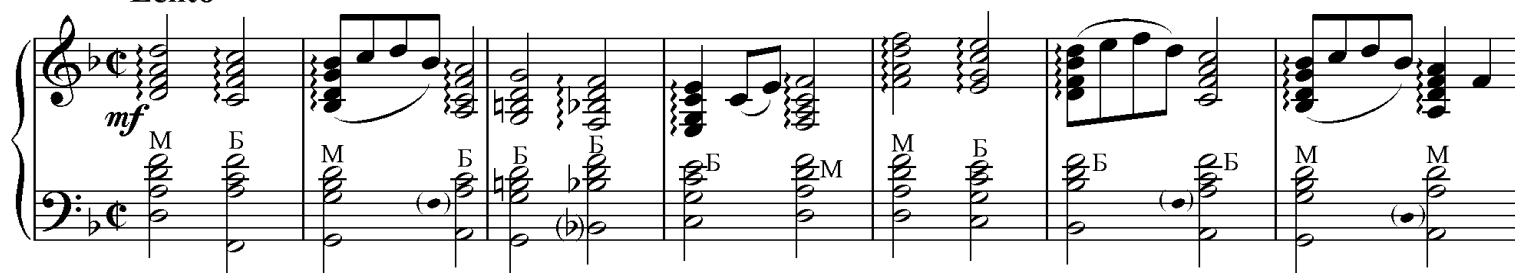

Poco piu mosso

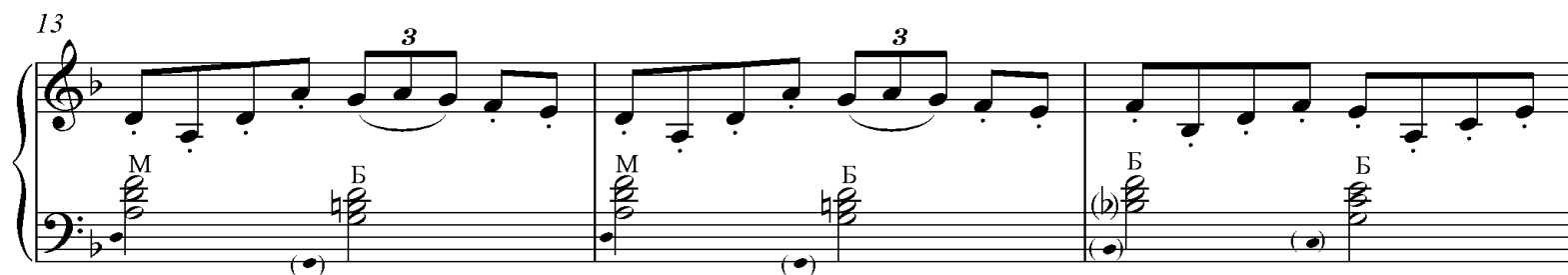
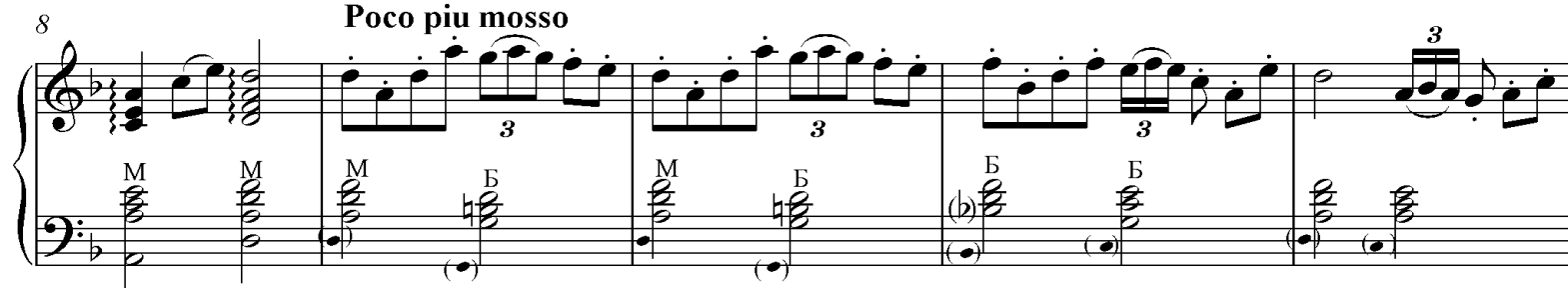

allarg. a tempo

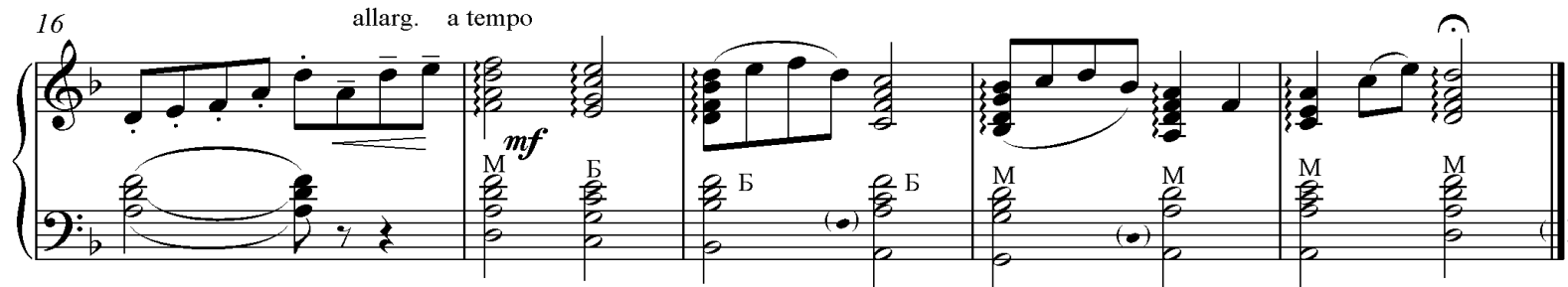

ПОСИДЕЛКИ

Allegretto

Н. Малыгин

5

10

17

21

mf

mf

КОЛЫБЕЛЬНАЯ

Н. Малыгин

Andante cantabile

rubato

М Б М Б М Б Б М Б Б Б

8

morendo

М Б М М М Б М Б М Б М Б М

СЕРЕБРЯНОЕ КОПЫТЦЕ

Н. Малыгин

Allegro moderato

СОДЕРЖАНИЕ

1. Е. Дербенко ДЕРЕВЕНСКАЯ ПОЛЬКА
2. Е. Дербенко КОЛЫБЕЛЬНАЯ
3. Е. Дербенко СТАРЫЙ ТРАМВАЙ
4. Е. Дербенко ЦЫГЫНСКИЙ ТАНЕЦ
5. И-С Бах ИНВЕНЦИЯ до мажор
6. Г. Сурус КАПРИЧЧИОЗО
7. Б. Тихонов КОНЦЕРТНАЯ ПОЛЬКА
8. Б. Тихонов У МОРЯ
9. В. Бухвостов ЛЕГКИЙ ВЕТЕРОК
10. А. Воленберг МОЛДАВСКАЯ ПОЛЬКА
11. В. Дмитриев МОЛОДЕЖНЫЙ ВАЛЬС
12. В. Власов БУГИ-ВУГИ И НЕМОЕ КИНО
13. В. Ковтун ОТКРОВЕНИЕ
14. З. Фибих ПОЭМА
15. В. Ефимов ЭЛЕГИЧЕСКИЙ ВАЛЬС

Н. МАЛЫГИН ДЕТСКАЯ СЮИТА №1

1. С добрым утром
2. Верхом на лошадке
3. Обида
4. Дедушка на гармошке играет

Н. МАЛЫГИН ДЕТСКАЯ СЮИТА №2

1. Шарманка старого Карло
2. Танец Карабаса Барабаса
3. Польшка «Птичка».
4. Менуэт Мальвины и Пьеро
5. Кукольный парад-алле

Н. МАЛЫГИН ДЕТСКАЯ СЮИТА №3

1. Рассказ Коковани
2. Посиделки
3. Колыбельная
4. Серебряное копытце