

Детская школа искусств

ХРЕСТОМАТИЯ

**детского оркестра русских народных
инструментов**

Автор - составитель Ф. Мусалямов

Учебное пособие предназначено для реализации в учебном процессе детской школы искусств. Особенностью сборника является возможность использовать прилагаемый электронный диск, в котором файлы представлены в формате программы нотного редактора «SIBELIUS» и МИДИ. Все файлы можно не только распечатать, но и прослушать. Использование файлов дает возможность редактировать нотный материал в самом широком спектре – от проставления удобной аппликатуры, изменения тональности до изменения темпа партитуры, добавления инструментов ансамбля, оркестра и многое другое. Формат нотного материала позволяют обмениваться с коллегами по интернету, скачивать его для учеников на их средства мультимедиа.

ВЕСЕННИЙ ВАЛЬС

Б. ТИХОНОВ

♩ = 215

Clarinet in B \flat

Bass in C

Drum Kit

Acoustic Guitar

4-string Bass Guitar

Accordion

Accordion

SONG_008

♩ = 215

7

Cl.

Bass

Dr.

A. Gtr.

Bass

Accord.

Accord.

11

Cl.

Bass

Dr.

A. Gtr.

Bass

Accord.

Accord.

11

15

Cl.

Bass

Dr.

A. Gtr.

Bass

Accord.

Accord.

15

18

Cl.

Bass

Dr.

A. Gtr.

Bass

Accord.

Accord.

22

Cl.

Bass

Dr.

A. Gtr.

Bass

Accord.

Accord.

30

Cl.

Bass

Dr.

A. Gtr.

Bass

Accord.

Accord.

34

Cl.

Bass

Dr.

A. Gtr.

Bass

Accord.

Accord.

3

3

38

Cl.

Bass

Dr.

A. Gtr.

Bass

Accord.

Accord.

3

3

3

3

43

Cl.

Bass

Dr.

A. Gtr.

Bass

Accord.

Accord.

47

Cl.

Bass

Dr.

A. Gtr.

Bass

Accord.

Accord.

51

Cl.

Bass

Dr.

A. Gtr.

Bass

Accord.

Accord.

55

Cl.

Bass

Dr.

A. Gtr.

Bass

Accord.

Accord.

59

Cl.

Bass

Dr.

A. Gtr.

Bass

Accord.

Accord.

59

63

Bass

Dr.

A. Gtr.

Bass

Accord.

Accord.

63

67

Cl.

Bass

Dr.

A. Gtr.

Bass

Accord.

Accord.

67

71

Cl.

Bass

Dr.

A. Gtr.

Bass

Accord.

Accord.

71

75

Cl.

Bass

Dr.

A. Gtr.

Bass

Accord.

Accord.

3

78

Cl.

Bass

Dr.

A. Gtr.

Bass

Accord.

Accord.

3

81

Cl.

Bass

Dr.

A. Gtr.

Bass

Accord.

Accord.

85

Cl.

Bass

Dr.

A. Gtr.

Bass

Accord.

Accord.

89

Cl.

Bass

Dr.

A. Gtr.

Bass

Accord.

Accord.

93

Cl.

Bass

Dr.

A. Gtr.

Bass

Accord.

Accord.

97

Cl.

Bass

Dr.

A. Gtr.

Bass

Accord.

Accord.

102

Cl.

Bass

Dr.

A. Gtr.

Bass

Accord.

Accord.

107

Cl.

Bass

Dr.

A. Gtr.

Bass

Accord.

Accord.

112

Cl.

Bass

Dr.

A. Gtr.

Bass

Accord.

Accord.

117

Cl.

Bass

Dr.

A. Gtr.

Bass

Accord.

Accord.

==

122

Bass

Dr.

A. Gtr.

Bass

Accord.

Accord.

127

Bass

Dr.

A. Gtr.

Bass

Accord.

Accord.

131

Cl.

Bass

Dr.

A. Gtr.

Bass

Accord.

Accord.

134

Cl.

Bass

Dr.

A. Gtr.

Bass

Accord.

Accord.

137

Cl.

Bass

Dr.

A. Gtr.

Bass

Accord.

Accord.

140

Cl.

Bass

Dr.

A. Gtr.

Bass

Accord.

Accord.

==

143

Cl.

Bass

Dr.

A. Gtr.

Bass

Accord.

Accord.

==

146

Cl.

Bass

Dr.

A. Gtr.

Bass

Accord.

Accord.

149

Cl.

Bass

Dr.

A. Gtr.

Bass

Accord.

Accord.

151

Cl.

Bass

Dr.

A. Gtr.

Bass

Accord.

Accord.

154

Cl.

Bass

Dr.

A. Gtr.

Bass

Accord.

Accord.

157

Cl.

Bass

Dr.

A. Gtr.

Bass

Accord.

Accord.

160

Cl.

Bass

Dr.

A. Gtr.

Bass

Accord.

Accord.

163

Cl.

Bass

Dr.

A. Gtr.

Bass

Accord.

Accord.

3

6

3

3

3

167

Cl.

Bass

Dr.

A. Gtr.

Bass

Accord.

Accord.

3

3

3

3

3

171

Cl.

Bass

Dr.

A. Gtr.

Bass

Accord.

Accord.

175

Bass

Dr.

A. Gtr.

Bass

Accord.

Accord.

179

Bass

Dr.

A. Gtr.

Bass

Accord.

Accord.

183

Cl.

Bass

Dr.

A. Gtr.

Bass

Accord.

Accord.

187

Cl.

Bass

Dr.

A. Gtr.

Bass

Accord.

Accord.

191

Cl.

Bass

Dr.

A. Gtr.

Bass

Accord.

Accord.

194

Cl.

Bass

Dr.

A. Gtr.

Bass

Accord.

Accord.

3

198

Cl.

Bass

Dr.

A. Gtr.

Bass

Accord.

Accord.

3

202

Cl.

Bass

Dr.

A. Gtr.

Bass

Accord.

Accord.

206

Cl.

Bass

Dr.

A. Gtr.

Bass

Accord.

Accord.

210

Bass: Bass line in B-flat major, featuring eighth notes and rests.

Dr.: Drum line with a pattern of eighth notes and rests.

A. Gtr.: Acoustic guitar line in B-flat major, featuring chords and eighth notes.

Accord.: Two staves of accompaniment. The upper staff features a complex melodic line with triplets and accidentals. The lower staff features a bass line with eighth notes and rests.

214

Bass: Bass line in B-flat major, featuring eighth notes and rests.

Dr.: Drum line with a pattern of eighth notes and rests.

A. Gtr.: Acoustic guitar line in B-flat major, featuring chords and eighth notes.

Accord.: Two staves of accompaniment. The upper staff features a complex melodic line with triplets and accidentals. The lower staff features a bass line with eighth notes and rests.

Воспоминание

Вейко Ахвенайнен

$\text{♩} = 150$

1

Ударные

Бал/сек

Контробас

Mandolin

Second Balalaika

Alto Balalaika

6

Dr.

Pno.

A. Gtr.

Bass

Mand.

S. Bal.

A. Bal.

10

Dr.

Pno.

A. Gtr.

Bass

Mand.

S. Bal.

A. Bal.

Drums: A steady quarter-note pattern on a snare drum.

Acoustic Guitar: A complex, syncopated rhythm in the right hand, featuring eighth and sixteenth notes.

Bass: A simple quarter-note pattern in the left hand.

Mandolin: A sustained chord in the right hand.

Soprano Balance: A simple quarter-note pattern in the right hand.

Alto Balance: A simple quarter-note pattern in the right hand.

14

Dr.

Pno.

A. Gtr.

Bass

Mand.

S. Bal.

A. Bal.

Drums: A steady quarter-note pattern on a snare drum.

Acoustic Guitar: A complex, syncopated rhythm in the right hand, featuring eighth and sixteenth notes.

Bass: A simple quarter-note pattern in the left hand.

Mandolin: A sustained chord in the right hand.

Soprano Balance: A simple quarter-note pattern in the right hand.

Alto Balance: A simple quarter-note pattern in the right hand.

18

Dr.

Pno.

A. Gtr.

Bass

Mand.

S. Bal.

A. Bal.

22

Dr.

Pno.

A. Gtr.

Bass

Mand.

S. Bal.

A. Bal.

1.

2.

1.

2.

26

Dr.

Pno.

A. Gtr.

Bass

Mand.

S. Bal.

A. Bal.

30

Dr.

Pno.

A. Gtr.

Bass

Mand.

S. Bal.

A. Bal.

34

Dr. 

Pno. 

A. Gtr. 

Bass 

Mand. 

S. Bal. 

A. Bal. 

38

3

Dr. 

Pno. 

A. Gtr. 

Bass 

Mand. 

S. Bal. 

A. Bal. 

42

Dr.

Pno.

A. Gtr.

Bass

Mand.

S. Bal.

A. Bal.

46

Dr.

Pno.

A. Gtr.

Bass

Mand.

S. Bal.

A. Bal.

49

Dr.

Pno.

A. Gtr.

Bass

Mand.

S. Bal.

A. Bal.

53

Dr.

Pno.

A. Gtr.

Bass

Mand.

S. Bal.

A. Bal.

57

Dr.

Pno.

A. Gtr.

Bass

Mand.

S. Bal.

A. Bal.

3

61

Dr.

Pno.

A. Gtr.

Bass

Mand.

S. Bal.

A. Bal.

65

Dr. 

Pno. 

A. Gtr. 

Bass 

Mand. 

S. Bal. 

A. Bal. 

69

Dr. 

Pno. 

A. Gtr. 

Bass 

Mand. 

S. Bal. 

A. Bal. 

73

Dr.

Pno.

A. Gtr.

Bass

Mand.

S. Bal.

A. Bal.

77

Dr.

Pno.

A. Gtr.

Bass

Mand.

S. Bal.

A. Bal.

81

Dr. 

Pno. 

A. Gtr. 

Bass 

Mand. 

S. Bal. 

A. Bal. 

85

Dr. 

Pno. 

A. Gtr. 

Bass 

Mand. 

S. Bal. 

A. Bal. 

89

Dr.

Pno.

A. Gtr.

Bass

Mand.

S. Bal.

A. Bal.

93

Dr.

Pno.

A. Gtr.

Bass

Mand.

S. Bal.

A. Bal.

99

Dr.

Pno.

A. Gtr.

Bass

Mand.

S. Bal.

A. Bal.

RAIN (ДОЖДИК)

Л. ШИГТЕ

♩ = 140.00014

Bayan

Drums

Bass

Rain

Accdn

5

Drums

Bass

Rain

Accdn

8

Drums

Bass

Rain

Accdn

11

Drums

Bass

Rain

Accdn

14

Bayan

Drums

Bass

Rain

Accdn

17

Bayan

Drums

Bass

Rain

Accdn

20

Bayan

Drums

Bass

Rain

Accdn

23

Bayan

Drums

Bass

Accdn

25

Bayan

Drums

Bass

Accdn

27

Bayan

Drums

Bass

Accdn

29

Bayan

Drums

Bass

Rain

Accdn

32

Bayan

Drums

Bass

Rain

Accdn

35

Bayan

Drums

Bass

Rain

Accdn

38

Bayan

Drums

Bass

Rain

Accdn

41

Bayan

Drums

Bass

Rain

Accdn

44

Bayan

Drums

Bass

Rain

Accdn

46

Bayan

Drums

Bass

Rain

Accdn

Rain

Allegro

L. Shitte
Arr by Kombrig

1 2 3 4

5 6 7 8

9 10 11 12

13 14 15 16

17 18 19 20

Chords: Gm, D, G, C, Cm, D7, C, D7, Gm

21 22 23 24

25 26 27 28

29 30

31 32 33

34 35

36 37 38 39

D G C

Cm Gm D7 Gm

Gm D

G C Cm

Gm D7

Gm Gm D G

Measures 40-43:

- Measure 40: Chord C
- Measure 41: Chord Cm
- Measure 42: Chord Gm
- Measure 43: Chord D7

Measures 44-46:

- Measure 44: Chord Gm
- Measure 45: Chord Gm
- Measure 46: Chords Gm, D7, Gm

ДОМИК ТЫКВЫ

Быстро, легко

Second Balalaika

Alto Balalaika

Dobro

Accordion

Bass Balalaika

Bass Guitar

Тамбурина

Drum Set

Xylophone

S. Bal.

A. Bal.

Dob.

Accord.

B. Bal.

Bass

Tamb.

Dr.

Xyl.

5

S. Bal.

A. Bal.

Dob.

Accord.

B. Bal.

Bass

Tamb.

Dr.

Xyl.

1

10

S. Bal.

A. Bal.

Dob.

Accord.

B. Bal.

Bass

Tamb.

Dr.

Xyl.

16

S. Bal.

A. Bal.

Dob.

Accord.

B. Bal.

Bass

Tamb.

Dr.

Xyl.

22

2

2

28

S. Bal.

A. Bal.

Dob.

Accord.

B. Bal.

Bass

Tamb.

Dr.

Xyl.

35

S. Bal.

A. Bal.

Dob.

Accord.

B. Bal.

Bass

Tamb.

Dr.

Xyl.

42

S. Bal.

A. Bal.

Dob.

Accord.

B. Bal.

Bass

Tamb.

Dr.

Xyl.

4

49

S. Bal.

A. Bal.

Dob.

Accord.

B. Bal.

Bass

Tamb.

Dr.

Xyl.

56

S. Bal.

A. Bal.

Dob.

Accord.

B. Bal.

Bass

Tamb.

Dr.

Xyl.

63

S. Bal.

A. Bal.

Dob.

Accord.

B. Bal.

Bass

5

Tamb.

Dr.

Xyl.

6

69

S. Bal.

A. Bal.

Dob.

Accord.

B. Bal.

Bass

Tamb.

Dr.

Xyl.

6

S. Bal.

A. Bal.

Dob.

Accord.

B. Bal.

Bass

Tamb.

Dr.

Xyl.

80

S. Bal.

A. Bal.

Dob.

Accord.

B. Bal.

Bass

Tamb.

Dr.

Xyl.

86

S. Bal.

A. Bal.

Dob.

Accord.

B. Bal.

Bass

Tamb.

Dr.

Xyl.

7

88

S. Bal.

A. Bal.

Dob.

Accord.

B. Bal.

Bass

Tamb.

Dr.

Xyl.

БАШКИРСКИЙ НАЙГРЫШ

А. Корчевой

♩ = 123.000221

Drum Kit

Piano

Fretless Bass Guitar

Acoustic Guitar

Xylophone

4

Dr.

Pno.

Bass

A. Gtr.

Xyl.

6

1

Dr.

Pno.

Bass

A. Gtr.

Xyl.

9

Dr.

Pno.

Bass

A. Gtr.

Xyl.

2

2

11

Dr.

Pno.

Bass

A. Gtr.

Xyl.

11

13

3

Dr. 

Pno. 

Bass 

A. Gtr. 

Xyl. 

16

Dr. 

Pno. 

Bass 

Mell. Brs. 

A. Gtr. 

Xyl. 

20

4

Dr. 

Pno. 

Bass 

Mell. Brs. 

A. Gtr. 

Xyl. 

23

Dr. 

Pno. 

Bass 

Mell. Brs. 

A. Gtr. 

Xyl. 

26 **5**

Dr.

Pno.

Bass

Mell. Brs.

A. Gtr.

Xyl.

28 **6**

Dr.

Pno.

Bass

Mell. Brs.

A. Gtr.

Xyl.

31

Dr. 

Pno. 

Bass 

Mell. Brs. 

A. Gtr. 

Xyl. 

34

7

Dr. 

Pno. 

Bass 

Mell. Brs. 

A. Gtr. 

Xyl. 

37 **8**

Dr. 

Pno. 

Bass 

Mell. Brs. 

A. Gtr. 

Xyl. 

40

Dr. 

Pno. 

Bass 

Mell. Brs. 

A. Gtr. 

Xyl. 

42

Dr. 

Pno. 

Bass 

Mell. Brs. 

A. Gtr. 

Xyl. 

44

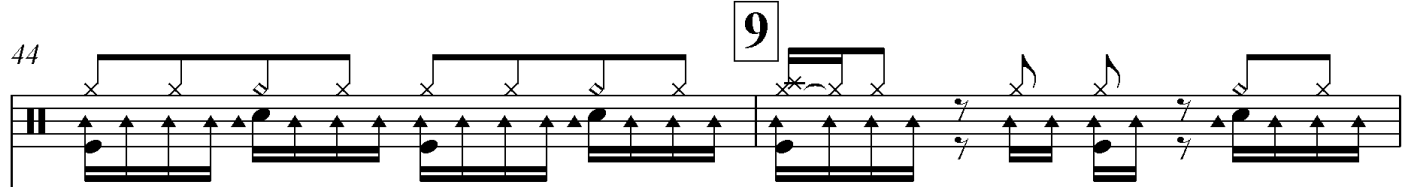
Dr. 

Pno. 

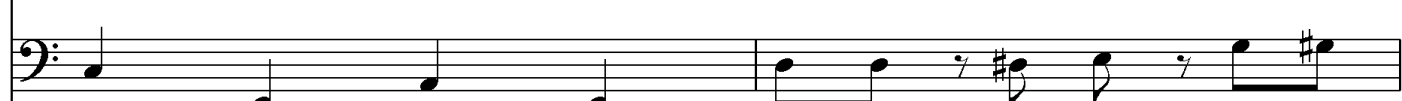
Bass 

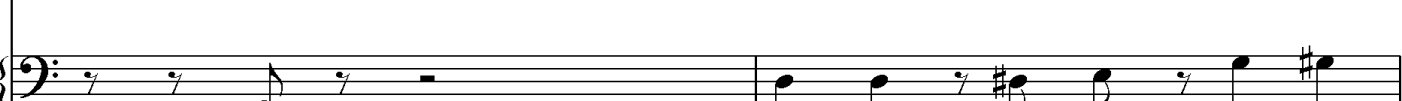
Mell. Brs. 

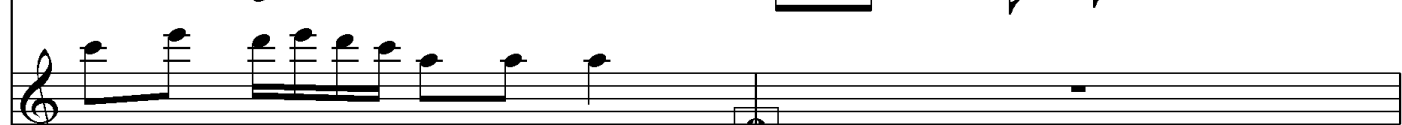
A. Gtr. 

Xyl. 

46

Dr.

Pno.

Bass

Mell. Brs

A. Gtr.

Xyl.

ДЫХАНИЕ МОРЯ

А. КОРЧЕВОЙ

$$\bullet = 109.999908$$

Iađaeāñ
 Áíāē
 Íáíā
 Á
 Ď
 rěāñ 2
 ÁĀÑ
 iěāñ
 ñòđ

= 109.999908

41

Ìàòàèàñ

Áííàè

Îáîä

Á

Ð

řèàíî 2

ÁÀÑ

řèàíî

ÁÀÍ 1

ñòð

ÁÀÍ 2

Ìàðàèàñ

Áííäè

Îáîä

Á

Ð

ìèàí 2

ÁÀÑ

ìèàí

ÁÀÍ 1

ñòð

ÁÀÍ 2

43

Ìàòàèàñ

Áííäè

Îáîä

Á

Ð

řèáíî 2

ÁÀÑ

řèáíî

ÁÀÍ 1

ñòð

ÁÀÍ 2

ŀăăăăă

Ăăăă

ŀăăă

Ă

ă

ăăăă 2

Ăăăă

ăăăă

ăăăă 1

ăăăă

ăăăă 2

46

Ìàòàèàñ
 Áííàè
 Íáíà
 Á
 Ð
 ãèáí 2
 ÁÀÑ
 ãèáí
 ÁÀÍ 1
 ñòð
 ÁÀÍ 2

Ŋāðāēāñ

Áíāē

Īāīā

Á

Đ

īēāí 2

ÁĀÑ

īēāí

ÁĀÍ 1

ñòð

ÁĀÍ 2

50

Ìàðàêàñ
 Áííàè
 Íáíà
 Á
 Ð
 ìèàí 2
 ÁÀÑ
 ìèàí
 ÁÀÍ 1
 ñòð
 ÁÀÍ 2

51

Ìàðàèàñ

Áííäè

Íáíä

Á

D

rèàíí 2

ÁÀÑ

rèàíí

ÁÀBÍ 1

ñòð

ÁÀBÍ 2

52

Ìàòàéàñ
 Áííàè
 Íáíá
 Á
 Ð
 ìèàí 2
 ÁÀÑ
 ìèàí
 ÁÀÍ 1
 ñòð
 ÁÀÍ 2

53

İaðàēāñ

Áñíāē

Îáíā

Á

Đ

řèāíí 2

ÁÀÑ

řèāíí

ÁÀBÍ 1

ñòð

ÁÀBÍ 2

54

Ìàðàèàñ
 Áííàè
 Íáíä
 Á
 Ð
 ìèàíí 2
 ÁÀÑ
 ìèàíí
 ÁÀÍÍ 1
 ñòð
 ÁÀÍÍ 2

56

Br.

İaðæəñ

Áíîæ

Íáíä

Á

Đ

Êîðíáí÷èà

ìèáí 2

ÁÀÑ

ìèáí

ÁÀÍ 1

ñòð

ÁÀÍ 2

58

Br.

Ìàðàèàñ

Áííäè

Îáîä

Á

Ð

Êîðíáí÷èà

ìèáí 2

ÁÀÑ

ìèáí

ÁÀÍ 1

ñòð

ÁÀÍ 2

60

Ìàðàèàñ

Áñîàè

Íáîä

Á

ìèàí 2

ÁÀÑ

ìèàí

ÁÀÍ 1

ÁÀÍ 2

63

Ìàðàêàñ

Áííàè

Îáîã

Á

ìèàíí 2

ÀÀÑ

ìèàíí

ÀÀÍ 1

ÀÀÍ 2

66

Ìàðàèàñ

Áíîè

Îáîâ

Á

ìèàíî 2

ÁÀÑ

ìèàíî

ÁÀÍ 1

ÁÀÍ 2

69

Ìàðàêäñ

Áñíäè

Îáíä

Á

ìèàíí 2

ÁÀÑ

ìèàíí

ÁÀÍ 1

ÁÀÍ 2

6 6 6 3

71

Ìàðàèàñ

Áííàè

Îáíã

Á

ìèáí 2

ÁÀÑ

ìèáí

ÁÀÍ 1

ÁÀÍ 2

Detailed description of the musical score: The score is for page 38, starting at measure 71. It consists of seven staves. The first four staves are vocal parts: 'Ìàðàèàñ' (soprano), 'Áííàè' (alto), 'Îáíã' (tenor), and 'Á' (bass). The next three staves are instrumental parts: 'ìèáí 2' (piano), 'ÁÀÑ' (bass), and 'ìèáí' (piano). The 'ÁÀÍ 1' and 'ÁÀÍ 2' staves are also instrumental. The key signature has one flat (B-flat). The score includes various musical notations such as notes, rests, accidentals, and articulation marks. The 'ÁÀÍ 1' staff has a triplet of eighth notes in measure 72. The 'ÁÀÍ 2' staff has a triplet of eighth notes in measure 73.

74

Ìàðàêàñ

Îáîä

ïèàí 2

ÁÀÑ

ïèàí

ÁÀÍ 1

ÁÀÍ 2

Дыхание моря

43

А. Корчевой

Comodo

ad lib.
*mf**mp**mp*

10

13

16

1* Тремоло по желанию

37

mf

40

43

46

sf

49

sf

52

rit.

Coda

sfp

sfp

МАЛЕНЬКИЙ ВИРТУОЗ

А. Корчевой

♩=120

Баян/аккордеон

Ксилофон

Ударная установка

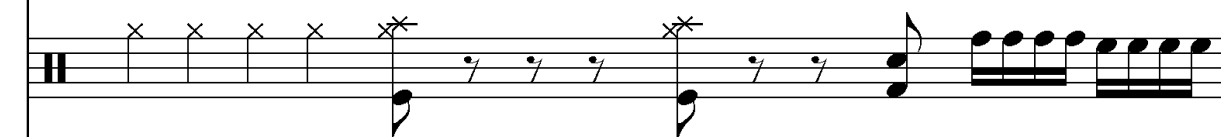

К/бас

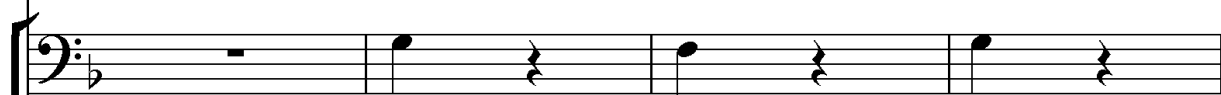

Second Balalaika

Alto Balalaika

Tuba

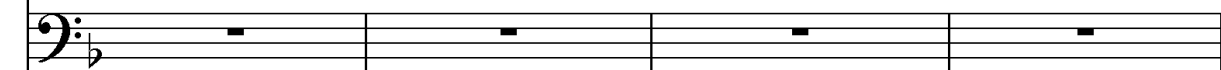

Dobro

♩=120

Tambourine

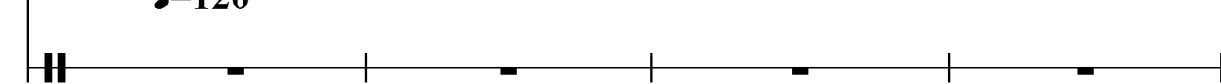

1

S. Bal.

A. Bal.

Tba.

Dob.

1

Tamb.

70

S. Bal.

A. Bal.

Tba.

Dob.

Tamb.

2

S. Bal.

A. Bal.

Tba.

Dob.

2

Tamb.

73

Two melodic staves (treble clef, key of B-flat) and a piano staff (bass clef, key of B-flat) are shown. The percussion section includes S. Bal. (treble clef, key of B-flat), A. Bal. (treble clef, key of B-flat), Tba. (bass clef, key of B-flat), Dob. (treble clef, key of B-flat), and Tamb. (bass clef, key of B-flat).

75

76

77

78

S. Bal.

A. Bal.

Tba.

Dob.

Tamb.

3

S. Bal.

A. Bal.

Tba.

Dob.

3

Tamb.

77

The instruments and their parts are:

S. Bal.

A. Bal.

Tba.

Dob.

Tamb.

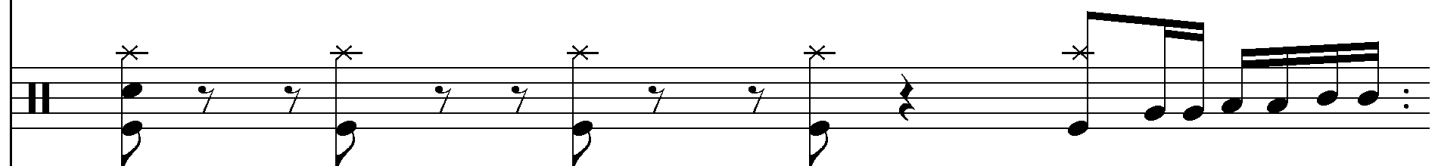
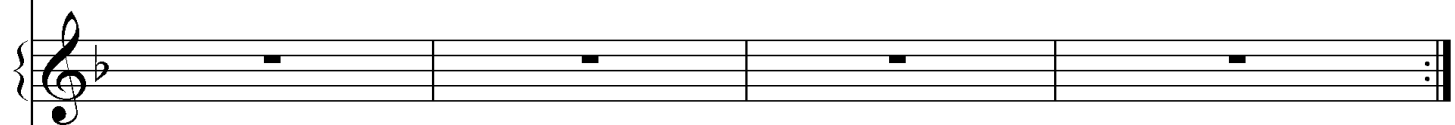
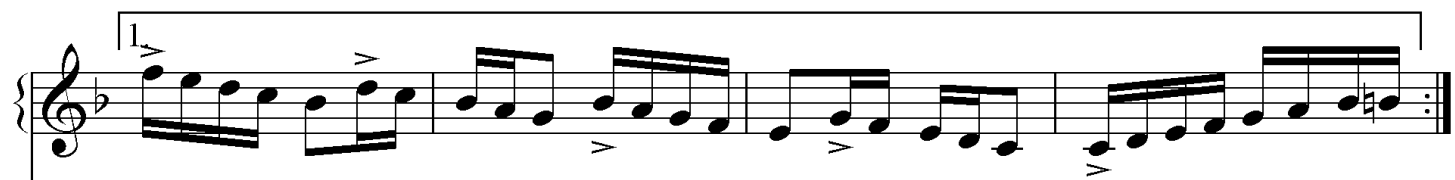

S. Bal.

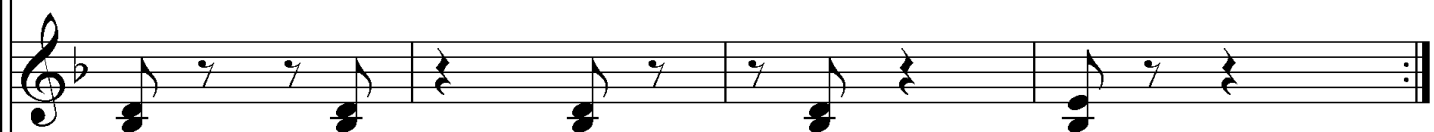

A. Bal.

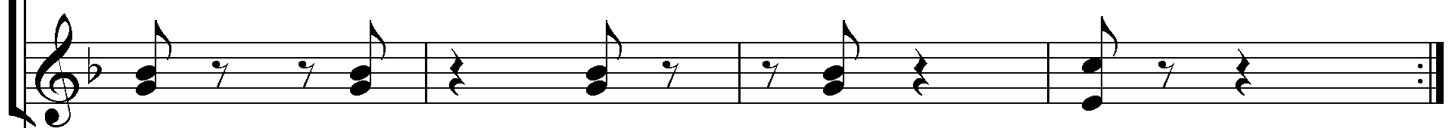

Tba.

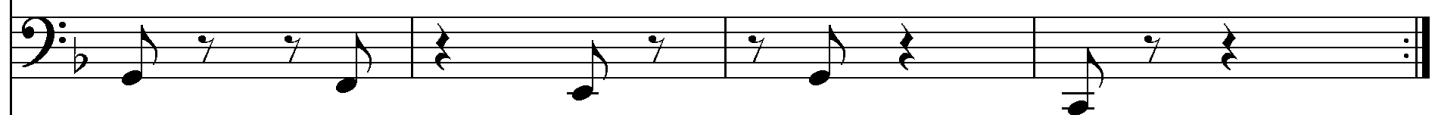

Dob.

Tamb.

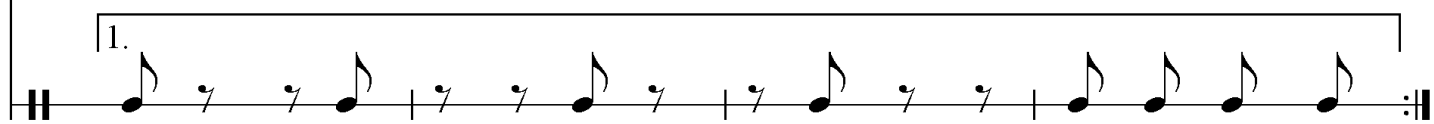

2.

S. Bal.

A. Bal.

Tba.

Dob.

Tamb.

2.

4

- Trumpet 2 (Second Staff):** Remains silent throughout the section.
- Trombone (Tba., Seventh Staff):** Remains silent throughout the section.
- Tam-tam (Tamb., Ninth Staff):** Remains silent throughout the section.

The section concludes with a final measure (measure 84) where the double bass plays a half note G2 and the double bass saxophone plays a half note A2.

4

S. Bal.

A. Bal.

Tba.

Dob.

Tamb.

83

Lead

S. Bal.

A. Bal.

Tba.

Dob.

Tamb.

ПАМЯТЬ ЦВЕТОВ

Энрико Росси

Подвижно

Музыкальное произведение «Подвиги» (The Deeds) из цикла «Подвиги» (The Deeds) А. Копылова, Op. 10, No. 1. Музыкальное произведение написано в 3/4 такта, тональность Б-б мажор, длительность 40 тактов. Музыкальное произведение состоит из четырех систем по восемь тактов в каждой. Музыкальное произведение начинается с ноты Б-б в первой системе. Музыкальное произведение содержит различные музыкальные нотации, такие как ноты, паузы, дирижаблы, динамические обозначения (M, 8vb) и другие. Музыкальное произведение заканчивается на 40 такте.

47

54

61

67

74

83

90

97

105

113

120

126

Память цветов

/старинный вальс/

Энрико Росси

♩=180

The musical score is written for piano and consists of the following parts:

The tempo is marked as 180 beats per minute (♩=180) at the beginning of the first, second, and fifth systems.

2

5

mf *p*

12

1

[illegible]

18

23

34

System 1:

System 2:

39

73

3

80

14

87

15

16

17

18

19

20

21

22

23

24

25

26

27

28

29

30

31

32

33

34

35

36

37

38

39

40

41

42

43

44

45

46

47

48

49

50

51

52

53

54

55

56

57

58

59

60

61

62

63

64

65

66

67

68

69

70

71

72

73

74

75

76

77

78

79

80

81

82

83

84

85

86

87

88

89

90

91

92

93

94

95

96

97

98

99

100

101

102

103

104

105

106

107

108

109

110

111

112

113

114

115

116

117

118

119

120

121

122

123

124

125

126

127

128

129

130

131

132

133

134

135

136

137

138

139

140

141

142

143

144

145

146

147

148

149

150

151

152

153

154

155

156

157

158

159

160

161

162

163

164

165

166

167

168

169

170

171

172

173

174

175

176

177

178

179

180

181

182

183

184

185

186

187

188

189

190

191

192

193

194

195

196

197

198

199

200

201

202

203

204

205

206

207

208

209

210

211

212

213

214

215

216

217

218

219

220

221

222

223

224

225

226

227

228

229

230

231

232

233

234

235

236

237

238

239

240

241

242

243

244

245

246

247

248

249

250

251

252

253

254

255

256

257

258

259

260

261

262

263

264

265

266

267

268

269

270

271

272

273

274

275

276

277

278

279

280

281

282

283

284

285

286

287

288

289

290

291

292

293

294

295

296

297

298

299

300

301

302

303

304

305

306

307

308

309

310

311

312

313

314

315

316

317

318

319

320

321

322

323

324

325

326

327

328

329

330

331

332

333

334

335

336

337

338

339

340

341

342

343

344

345

346

347

348

349

350

351

352

353

354

355

356

357

358

359

360

361

362

363

364

365

366

367

368

369

370

371

372

373

374

375

376

377

378

379

380

381

382

383

384

385

386

387

388

389

390

391

392

393

394

395

396

397

398

399

400

401

402

403

404

405

406

407

408

409

410

411

412

413

414

415

416

417

418

419

420

421

422

423

424

425

426

427

428

429

430

431

432

433

434

435

436

437

438

439

440

441

442

443

444

445

446

447

448

449

450

451

452

453

454

455

456

457

458

459

460

461

462

463

464

465

466

467

468

469

470

471

472

473

474

475

476

477

478

479

480

481

482

483

484

485

486

487

488

489

490

491

492

493

494

495

496

497

498

499

500

501

502

503

504

505

506

507

508

509

510

511

512

513

514

515

516

517

518

519

520

521

522

523

524

525

526

527

528

529

530

531

532

533

534

535

536

537

538

539

540

541

542

543

544

545

546

547

548

549

550

551

552

553

554

555

556

557

558

559

560

561

562

563

564

565

566

567

568

569

570

571

572

573

574

575

576

577

578

579

580

581

582

583

584

585

586

587

588

589

590

591

592

593

594

595

596

597

598

599

600

601

602

603

604

605

606

607

608

609

610

611

612

613

614

615

616

617

618

619

620

621

622

623

624

625

626

627

628

629

630

631

632

633

634

635

636

637

638

639

640

641

642

643

644

645

646

647

648

649

650

651

652

653

654

655

656

657

658

659

660

661

662

663

664

665

666

667

668

669

670

671

672

673

674

675

676

677

678

679

680

681

682

683

684

685

686

687

688

689

690

691

692

693

694

695

696

697

698

699

700

701

702

703

704

705

706

707

708

709

710

711

712

713

714

715

716

717

718

719

720

721

722

723

724

725

726

727

728

729

730

731

732

733

734

735

736

737

738

739

740

741

742

743

744

745

746

747

748

749

750

751

752

753

754

755

756

757

758

759

760

761

762

763

764

765

766

767

768

769

770

771

772

773

774

775

776

777

778

779

780

781

782

783

784

785

786

787

788

789

790

791

792

793

794

795

796

797

798

799

800

801

802

803

804

805

806

807

808

809

810

811

812

813

814

815

816

817

818

819

820

821

822

823

824

825

826

827

828

829

830

831

832

833

834

835

836

837

838

839

840

841

842

843

844

845

846

847

848

849

850

851

852

853

854

855

856

857

858

859

860

861

862

863

864

865

866

867

868

869

870

871

872

873

874

875

876

877

878

879

880

881

882

883

884

885

886

887

888

889

890

891

892

893

894

895

896

897

898

899

900

901

902

903

904

905

906

907

908

909

910

911

912

913

914

915

916

917

918

919

920

921

922

923

924

925

926

927

928

929

930

931

932

933

934

935

936

937

938

939

940

941

942

943

944

945

946

947

948

949

950

951

952

953

954

955

956

957

958

959

960

961

962

963

964

965

966

967

968

969

970

971

972

973

974

975

976

977

978

979

980

981

982

983

984

985

986

987

988

989

990

991

992

993

994

995

996

997

998

999

1000

19

151

19

180

Measures 180-184:

Measures 185-189:

СЧИТАЛОЧКА

С. ПАВИН

Andantino

1

7

11

2

15

20

28

3

33

СОДЕРЖАНИЕ

- 1. Б. Тихонов ВЕСЕННИЙ ВАЛЬС Аранжировка Ф. Мусалямова**
- 2. В. Ахвенайнен ВАЛЬС «ВОСПОМИНАНИЕ» Аранжировка Ф. Мусалямова**
- 3. Л. Шитте ЭТЮД «ДОЖДИК» Аранжировка Ник Комбриг**
- 4. К. Хачатурян ДОМИК ТЫКВЫ из балета «Чипполино» Аранжировка Ф. Мусалямова**
- 5. А. Корчевой БАШКИРСКИЙ НАИГРЫШ Аранжировка Ф. Мусалямова**
- 6. А. Корчевой ДЫХАНИЕ МОРЯ Аранжировка А. Серова**
- 7. А. Корчевой МАЛЕНЬКИЙ ВИРТУОЗ Аранжировка Ф. Мусалямова**
- 8. Э. Росси ПАМЯТЬ ЦВЕТОВ Аранжировка Ф. Мусалямова**
- 9. С. Павин СЧИТАЛОЧКА Аранжировка Ф. Мусалямова**